

	<b>Sarclad Limited</b> Advanced Manufacturing Park, Whittle Way, Rotherham, S60 5BL United Kingdom	<b>WIRE SIZE</b> [1] > 0.5sqmm    [9] > 16.0sqmm [2] > 0.75sqmm    [10] > 25.0sqmm [3] > 1.0sqmm    [11] > 50.0sqmm [4] > 1.5sqmm    [12] >5C x 16/0.2 M12 PREMADE CABLE [5] > 2.5sqmm    [13] >3 x 16/0.2 PREMADE CABLE [6] > 4.0sqmm    [ ] [7] > 6.0sqmm    [ ] [8] > 10.0sqmm    [ ]	<b>UNLESS SPECIFIED</b> <b>WIRE COLOUR</b> BLACK = BK BROWN = BN RED = RD ORANGE = OG YELLOW = YE GREEN = GN BLUE = BU VIOLET = VT GREY = GY WHITE = WH PINK = PK TURQUOISE = TQ CLEAR = CL	Title: <b>Rolltex Machine Base - Headstock Steady Electrical Diagram</b>  Drawing no: <b>V400 99 E300</b>	Drawn by: <b>TG</b> Date: <b>21/02/2014</b> Page no: <b>2</b> of Pages <b>16</b>
	Confidential proprietary information of Sarclad Limited. Copyright and design right - Sarclad Limited This drawing and contents are the property of Sarclad Limited and must not be copied or disclosed or used otherwise without the written consent of Sarclad Limited.	Checked: Rev: <b>1.3</b> (18/06/14) Contract no:	Approved: Customer Ref: ASSEMBLY REF: <b>V400 99 E300</b>		

	1	2	3	4	5	6	7	8	9	10
A	<h1>Intentionally Blank</h1>									
B										
C										
D										
E										
F										
G										
H										
I										
J										
K										
L										

	<b>Sarclad Limited</b> Advanced Manufacturing Park, Whittle Way, Rotherham, S60 5BL United Kingdom	<b>WIRE SIZE</b> <input type="checkbox"/> > 0.5sqmm <input type="checkbox"/> > 16.0sqmm <input type="checkbox"/> > 0.75sqmm <input type="checkbox"/> > 25.0sqmm <input type="checkbox"/> > 1.0sqmm <input type="checkbox"/> > 50.0sqmm <input type="checkbox"/> > 1.5sqmm <input type="checkbox"/> >5C x 16/0.2 M12 PREMADE CABLE <input type="checkbox"/> > 2.5sqmm <input type="checkbox"/> >3 x 16/0.2 PREMADE CABLE <input type="checkbox"/> > 4.0sqmm <input type="checkbox"/> <input type="checkbox"/> > 6.0sqmm <input type="checkbox"/> <input type="checkbox"/> > 10.0sqmm <input type="checkbox"/>	<b>UNLESS SPECIFIED</b>  <b>WIRE COLOUR</b> BLACK = BK BROWN = BN RED = RD ORANGE = OG YELLOW = YE GREEN = GN BLUE = BU VIOLET = VT GREY = GY WHITE = WH PINK = PK TURQUOISE = TQ CLEAR = CL	<b>Title:</b> Rolltex Machine Base - Headstock Steady Electrical Diagram  <b>Drawing no:</b> <h2 style="text-align: center;">V400 99 E300</h2>	<b>Drawn by:</b> TG	<b>Date:</b> 21/02/2014	<b>Page no</b> <b>of Pages</b> 3            16
	<small>Confidential proprietary information of Sarclad Limited.          Copyright and design right - Sarclad Limited          This drawing and contents are the property of Sarclad Limited and must not be copied          or disclosed or used otherwise without the written consent of Sarclad Limited.</small>	<b>Checked</b>	<b>Rev</b> 18/06/14 1.3	<b>Contract no</b>			
	<b>Approved</b>	<b>Customer Ref</b>	<b>ASSEMBLY REF</b> V400 99 E300				

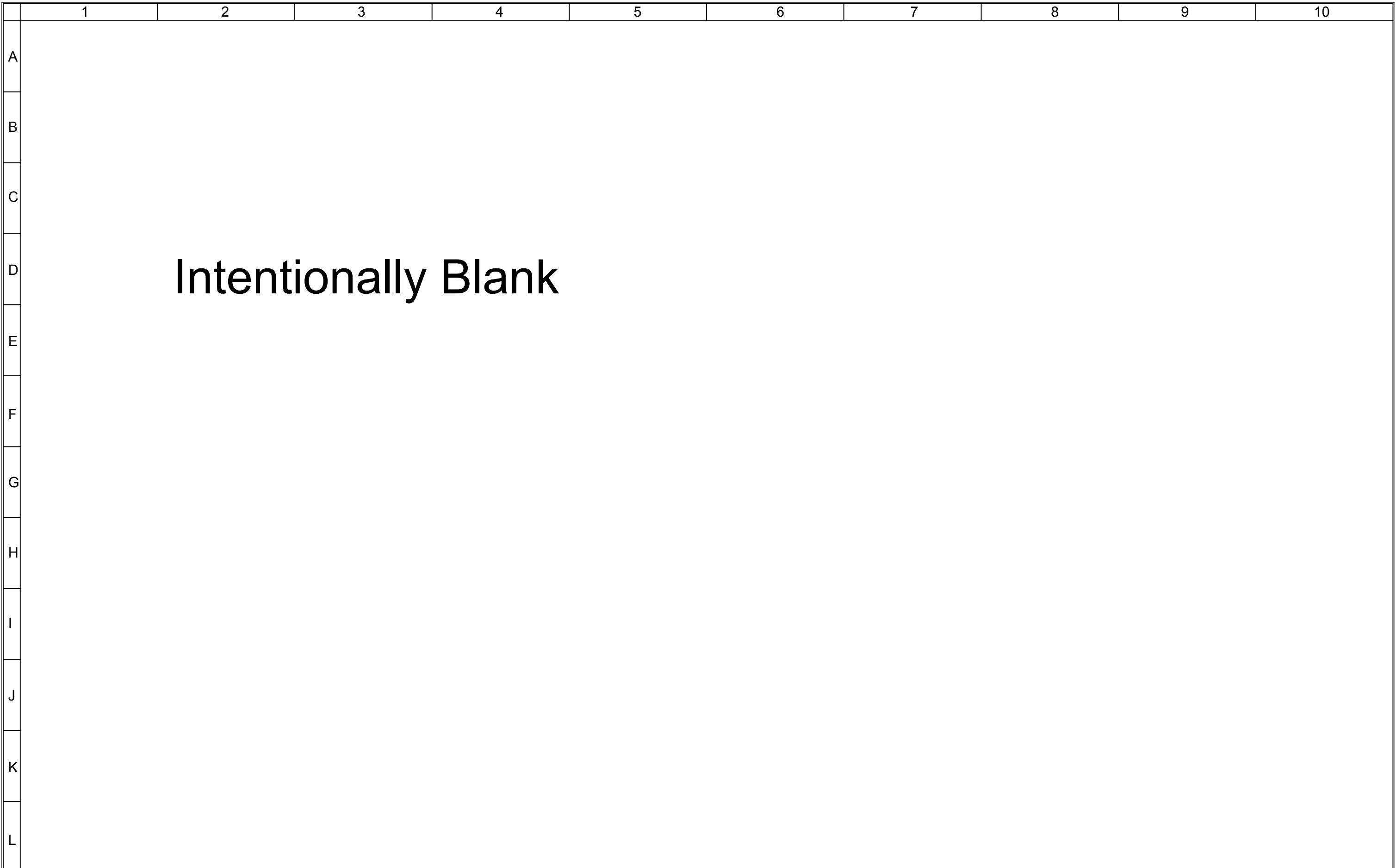

	<b>Sarclad Limited</b> Advanced Manufacturing Park, Whittle Way, Rotherham, S60 5BL United Kingdom  <small>Confidential proprietary information of Sarclad Limited.          Copyright and design right - Sarclad Limited          This drawing and contents are the property of Sarclad Limited and must not be copied          or disclosed or used otherwise without the written consent of Sarclad Limited.</small>	<b>WIRE SIZE</b> <input type="checkbox"/> > 0.5sqmm <input type="checkbox"/> > 16.0sqmm <input type="checkbox"/> > 0.75sqmm <input type="checkbox"/> > 25.0sqmm <input type="checkbox"/> > 1.0sqmm <input type="checkbox"/> > 50.0sqmm <input type="checkbox"/> > 1.5sqmm <input type="checkbox"/> > 6C x 16/0.2 M12 PREMADE CABLE <input type="checkbox"/> > 2.5sqmm <input type="checkbox"/> > 3 x 16/0.2 PREMADE CABLE <input type="checkbox"/> > 4.0sqmm <input type="checkbox"/> <input type="checkbox"/> > 6.0sqmm <input type="checkbox"/> <input type="checkbox"/> > 10.0sqmm <input type="checkbox"/>	<b>UNLESS SPECIFIED</b>  <b>WIRE COLOUR</b> BLACK = BK BROWN = BN RED = RD ORANGE = OG YELLOW = YE GREEN = GN BLUE = BU VIOLET = VT GREY = GY WHITE = WH PINK = PK TURQUOISE = TQ CLEAR = CL	<b>Title:</b> Rolltex Machine Base - Headstock Steady Electrical Diagram  <b>Drawing no:</b> <h2 style="text-align: center;">V400 99 E300</h2>	<b>Drawn by:</b> TG	<b>Date:</b> 21/02/2014	<b>Page no</b> <b>of Pages</b> 4            16
	<b>Checked:</b>	<b>Rev</b> 18/06/14 <h2 style="text-align: center;">1.3</h2>	<b>Contract no</b>				
	<b>Approved:</b>	<b>Customer Ref</b>	<b>ASSEMBLY REF</b> V400 99 E300				

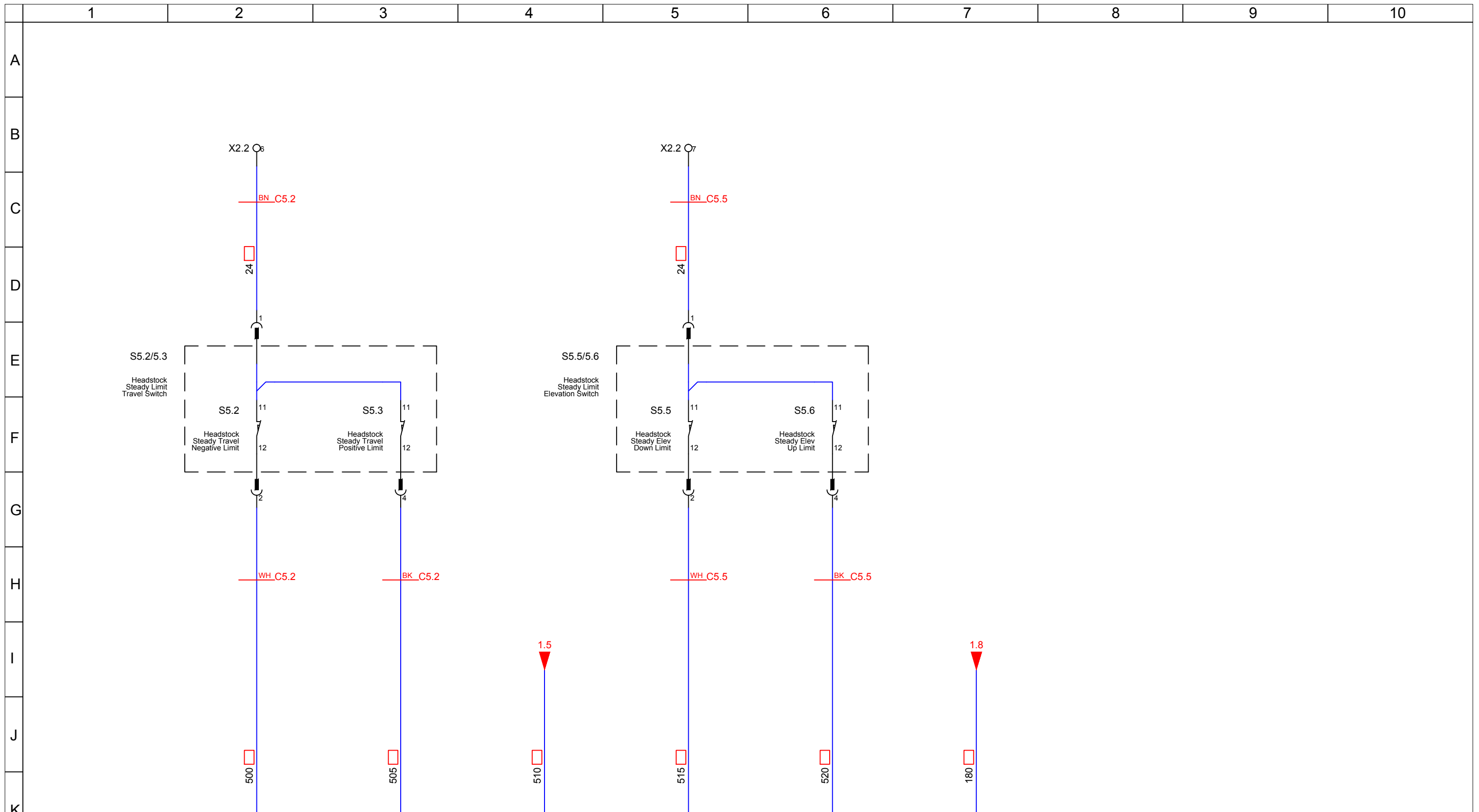

DI5.1	Wiring Signal	1	5	2	6	3	7	4	8
	Offset: 51	I51.0	I51.1	I51.1	I51.3	I51.4	I51.5	I51.6	I51.7
PP02933/PP02935	S5.2_HSS_Travel_NegativeLimit	S5.3_HSS_Travel_PositiveLimit	HSS_Travel_DriveReady	S5.5_HSS_Elev_NegativeLimit	S5.6_HSS_Elev_PositiveLimit	HSS_Elev_DriveReady	Spare_I51.6	Spare_I51.7	

<p><b>Sarclad Limited</b> Advanced Manufacturing Park, Whittle Way, Rotherham, S60 5BL United Kingdom</p> <p><small>Confidential proprietary information of Sarclad Limited. Copyright and design right - Sarclad Limited This drawing and contents are the property of Sarclad Limited and must not be copied or disclosed or used otherwise without the written consent of Sarclad Limited.</small></p>	<p>WIRE SIZE UNLESS SPECIFIED</p> <table border="0"> <tr> <td>1</td><td>&gt; 0.5sqmm</td> <td>9</td><td>&gt; 16.0sqmm</td> </tr> <tr> <td>2</td><td>&gt; 0.75sqmm</td> <td>10</td><td>&gt; 25.0sqmm</td> </tr> <tr> <td>3</td><td>&gt; 1.0sqmm</td> <td>11</td><td>&gt; 50.0sqmm</td> </tr> <tr> <td>4</td><td>&gt; 1.5sqmm</td> <td>12</td><td>&gt; 5C x 16/0.2 M12 PREMADE CABLE</td> </tr> <tr> <td>5</td><td>&gt; 2.5sqmm</td> <td>13</td><td>&gt; 3 x 16/0.2 PREMADE CABLE</td> </tr> <tr> <td>6</td><td>&gt; 4.0sqmm</td> <td></td><td></td> </tr> <tr> <td>7</td><td>&gt; 6.0sqmm</td> <td></td><td></td> </tr> <tr> <td>8</td><td>&gt; 10.0sqmm</td> <td></td><td></td> </tr> </table>	1	> 0.5sqmm	9	> 16.0sqmm	2	> 0.75sqmm	10	> 25.0sqmm	3	> 1.0sqmm	11	> 50.0sqmm	4	> 1.5sqmm	12	> 5C x 16/0.2 M12 PREMADE CABLE	5	> 2.5sqmm	13	> 3 x 16/0.2 PREMADE CABLE	6	> 4.0sqmm			7	> 6.0sqmm			8	> 10.0sqmm			<p>WIRE COLOUR UNLESS SPECIFIED</p> <p>BLACK = BK BROWN = BN RED = RD ORANGE = OG YELLOW = YE GREEN = GN BLUE = BU VIOLET = VT GREY = GY WHITE = WH PINK = PK TURQUOISE = TQ CLEAR = CL</p>	<p>Title: Rolltex Machine Base - Headstock Steady Electrical Diagram</p> <p>Drawing no: <b>V400 99 E300</b></p>	<p>Drawn by: TG</p> <p>Checked:</p> <p>Approved:</p>	<p>Date: 21/02/2014</p> <p>Rev: 18/06/14 <b>1.3</b></p> <p>Customer Ref:</p>	<p>Page no: 5 of Pages 16</p> <p>Contract no:</p> <p>ASSEMBLY REF: V400 99 E300</p>
		1	> 0.5sqmm	9	> 16.0sqmm																																	
		2	> 0.75sqmm	10	> 25.0sqmm																																	
3	> 1.0sqmm	11	> 50.0sqmm																																			
4	> 1.5sqmm	12	> 5C x 16/0.2 M12 PREMADE CABLE																																			
5	> 2.5sqmm	13	> 3 x 16/0.2 PREMADE CABLE																																			
6	> 4.0sqmm																																					
7	> 6.0sqmm																																					
8	> 10.0sqmm																																					

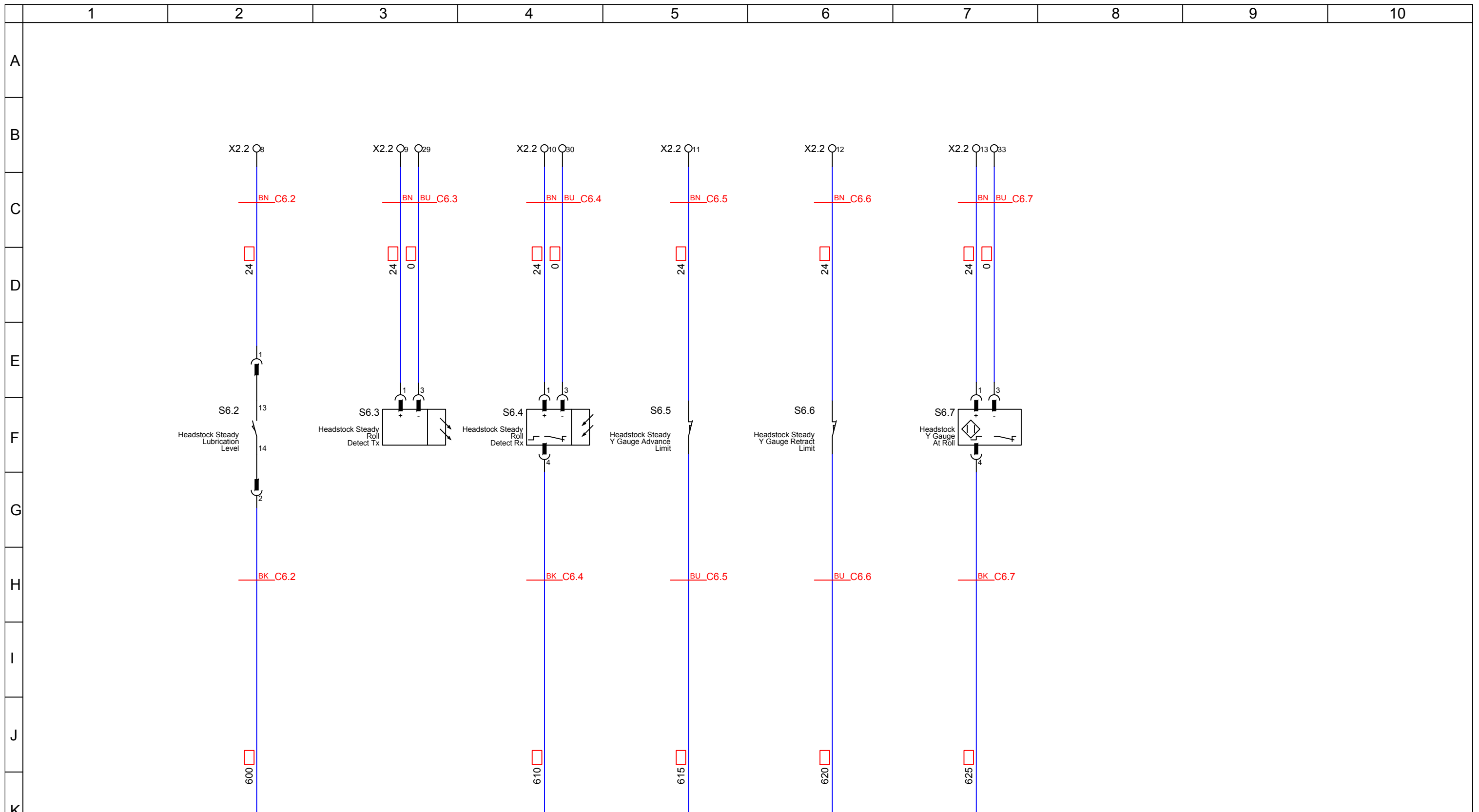

<b>DI6.2</b>	Wiring Signal	1 I52.0	5 I52.1	2 I52.2	6 I52.3	3 I52.4	7 I52.5	4 I52.6	8 I52.7
Offset: 52	S6.2_HSS_Above_Lubrication_Level	S6.4_HSS_No_Roll_DetectRx	S6.6_HSS_YGauge_Retract	S6.5_HSS_YGauge_Advance	S6.7_HSS_YGauge_AtRoll	Spare_I52.6	Spare_I52.7		
PP02933/PP02935									

<p><b>SARCLAD</b></p>	<p><b>Sarclad Limited</b> Advanced Manufacturing Park, Whittle Way, Rotherham, S60 5BL United Kingdom</p> <p><small>Confidential proprietary information of Sarclad Limited. Copyright and design right - Sarclad Limited This drawing and contents are the property of Sarclad Limited and must not be copied or disclosed or used otherwise without the written consent of Sarclad Limited.</small></p>	<p><b>WIRE SIZE</b></p> <table border="0"> <tr> <td>1 &gt; 0.5sqmm</td> <td>9 &gt; 16.0sqmm</td> </tr> <tr> <td>2 &gt; 0.75sqmm</td> <td>10 &gt; 25.0sqmm</td> </tr> <tr> <td>3 &gt; 1.0sqmm</td> <td>11 &gt; 50.0sqmm</td> </tr> <tr> <td>4 &gt; 1.5sqmm</td> <td>12 &gt; 5C x 16/0.2 M12 PREMADE CABLE</td> </tr> <tr> <td>5 &gt; 2.5sqmm</td> <td>13 &gt; 3 x 16/0.2 PREMADE CABLE</td> </tr> <tr> <td>6 &gt; 4.0sqmm</td> <td></td> </tr> <tr> <td>7 &gt; 6.0sqmm</td> <td></td> </tr> <tr> <td>8 &gt; 10.0sqmm</td> <td></td> </tr> </table>	1 > 0.5sqmm	9 > 16.0sqmm	2 > 0.75sqmm	10 > 25.0sqmm	3 > 1.0sqmm	11 > 50.0sqmm	4 > 1.5sqmm	12 > 5C x 16/0.2 M12 PREMADE CABLE	5 > 2.5sqmm	13 > 3 x 16/0.2 PREMADE CABLE	6 > 4.0sqmm		7 > 6.0sqmm		8 > 10.0sqmm		<p><b>UNLESS SPECIFIED</b></p>	<p><b>WIRE COLOUR</b></p> <p>BLACK = BK BROWN = BN RED = RD ORANGE = OG YELLOW = YE GREEN = GN BLUE = BU VIOLET = VT GREY = GY WHITE = WH PINK = PK TURQUOISE = TQ CLEAR = CL</p>	<p>Title: <b>Rolltex Machine Base - Headstock Steady Electrical Diagram</b></p> <p>Drawing no: <b>V400 99 E300</b></p>	<p>Drawn by: <b>TG</b></p> <p>Checked:</p> <p>Approved:</p>	<p>Date: <b>21/02/2014</b></p> <p>Rev: <b>1.3</b> (18/06/14)</p> <p>Customer Ref:</p>	<p>Page no: <b>6</b> of Pages <b>16</b></p> <p>Contract no:</p> <p>ASSEMBLY REF: <b>V400 99 E300</b></p>
	1 > 0.5sqmm	9 > 16.0sqmm																						
	2 > 0.75sqmm	10 > 25.0sqmm																						
3 > 1.0sqmm	11 > 50.0sqmm																							
4 > 1.5sqmm	12 > 5C x 16/0.2 M12 PREMADE CABLE																							
5 > 2.5sqmm	13 > 3 x 16/0.2 PREMADE CABLE																							
6 > 4.0sqmm																								
7 > 6.0sqmm																								
8 > 10.0sqmm																								

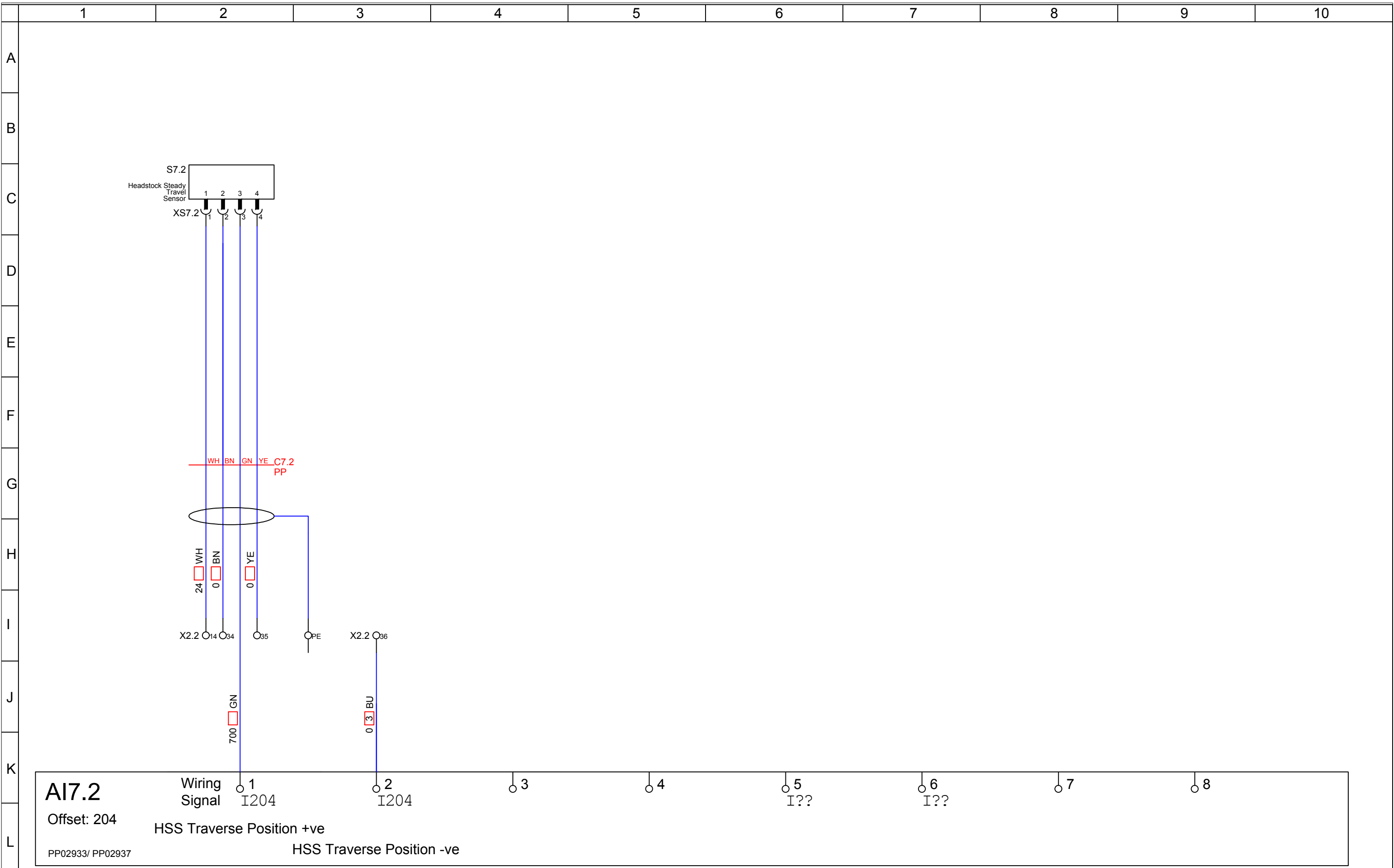

**AI7.2**  
 Offset: 204  
 PP02933/ PP02937

Wiring Signal

1 I204    2 I204    3    4    5 I??    6 I??    7    8

HSS Traverse Position +ve  
 HSS Traverse Position -ve

 <p><b>Sarclad Limited</b>          Advanced Manufacturing Park,          Whittle Way,          Rotherham, S60 5BL          United Kingdom</p> <p><small>Confidential proprietary information of Sarclad Limited.          Copyright and design right - Sarclad Limited          This drawing and contents are the property of Sarclad Limited and must not be copied or disclosed or used otherwise without the written consent of Sarclad Limited.</small></p>	<p><b>WIRE SIZE</b></p> <table border="0"> <tr> <td>1 &gt; 0.5sqmm</td> <td>9 &gt; 16.0sqmm</td> </tr> <tr> <td>2 &gt; 0.75sqmm</td> <td>10 &gt; 25.0sqmm</td> </tr> <tr> <td>3 &gt; 1.0sqmm</td> <td>11 &gt; 50.0sqmm</td> </tr> <tr> <td>4 &gt; 1.5sqmm</td> <td>12 &gt; 5C x 16/0.2 M12 PREMADE CABLE</td> </tr> <tr> <td>5 &gt; 2.5sqmm</td> <td>13 &gt; 3 x 16/0.2 PREMADE CABLE</td> </tr> <tr> <td>6 &gt; 4.0sqmm</td> <td></td> </tr> <tr> <td>7 &gt; 6.0sqmm</td> <td></td> </tr> <tr> <td>8 &gt; 10.0sqmm</td> <td></td> </tr> </table>	1 > 0.5sqmm	9 > 16.0sqmm	2 > 0.75sqmm	10 > 25.0sqmm	3 > 1.0sqmm	11 > 50.0sqmm	4 > 1.5sqmm	12 > 5C x 16/0.2 M12 PREMADE CABLE	5 > 2.5sqmm	13 > 3 x 16/0.2 PREMADE CABLE	6 > 4.0sqmm		7 > 6.0sqmm		8 > 10.0sqmm		<p><b>UNLESS SPECIFIED</b></p> <p><b>WIRE COLOUR</b></p> <p>BLACK = BK          BROWN = BN          RED = RD          ORANGE = OG          YELLOW = YE          GREEN = GN          BLUE = BU          VIOLET = VT          GREY = GY          WHITE = WH          PINK = PK          TURQUOISE = TQ          CLEAR = CL</p>	<p>Title: <b>Rolltex Machine Base - Headstock Steady Electrical Diagram</b></p>		<p>Drawn by: <b>TG</b></p>	<p>Date: <b>21/02/2014</b></p>	<p>Page no: <b>7</b> of Pages <b>16</b></p>
		1 > 0.5sqmm	9 > 16.0sqmm																				
		2 > 0.75sqmm	10 > 25.0sqmm																				
3 > 1.0sqmm	11 > 50.0sqmm																						
4 > 1.5sqmm	12 > 5C x 16/0.2 M12 PREMADE CABLE																						
5 > 2.5sqmm	13 > 3 x 16/0.2 PREMADE CABLE																						
6 > 4.0sqmm																							
7 > 6.0sqmm																							
8 > 10.0sqmm																							
<p>Drawing no: <b>V400 99 E300</b></p>		<p>Checked:</p>	<p>Rev: <b>18/06/14</b> <b>1.3</b></p>	<p>Contract no:</p>																			
		<p>Approved:</p>	<p>Customer Ref:</p>	<p>ASSEMBLY REF <b>V400 99 E300</b></p>																			

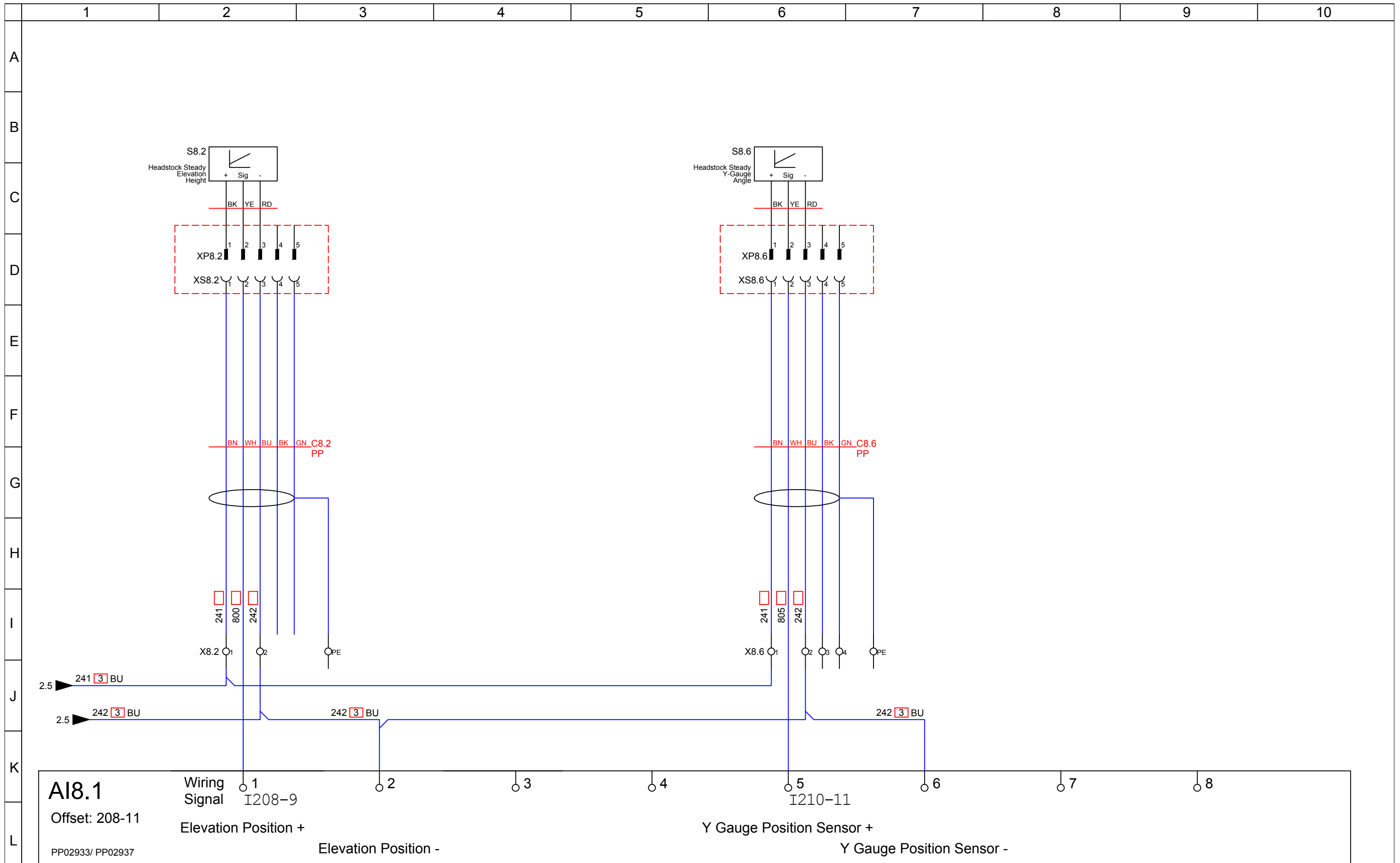



 <p><b>Sarclad Limited</b> Advanced Manufacturing Park, Whittle Way, Rotherham, S60 5BL United Kingdom</p> <p><small>Confidential proprietary information of Sarclad Limited. Copyright and design right - Sarclad Limited This drawing and contents are the property of Sarclad Limited and must not be copied or disclosed or used otherwise without the written consent of Sarclad Limited.</small></p>	<p><b>WIRE SIZE</b></p> <table border="0"> <tr> <td>1 &gt; 0.5sqmm</td> <td>9 &gt; 16.0sqmm</td> </tr> <tr> <td>2 &gt; 0.75sqmm</td> <td>10 &gt; 25.0sqmm</td> </tr> <tr> <td>3 &gt; 1.0sqmm</td> <td>11 &gt; 50.0sqmm</td> </tr> <tr> <td>4 &gt; 1.5sqmm</td> <td>12 &gt; 5C x 16/0.2 M12 PREMADE CABLE</td> </tr> <tr> <td>5 &gt; 2.5sqmm</td> <td>13 &gt; 3 x 16/0.2 PREMADE CABLE</td> </tr> <tr> <td>6 &gt; 4.0sqmm</td> <td></td> </tr> <tr> <td>7 &gt; 6.0sqmm</td> <td></td> </tr> <tr> <td>8 &gt; 10.0sqmm</td> <td></td> </tr> </table>	1 > 0.5sqmm	9 > 16.0sqmm	2 > 0.75sqmm	10 > 25.0sqmm	3 > 1.0sqmm	11 > 50.0sqmm	4 > 1.5sqmm	12 > 5C x 16/0.2 M12 PREMADE CABLE	5 > 2.5sqmm	13 > 3 x 16/0.2 PREMADE CABLE	6 > 4.0sqmm		7 > 6.0sqmm		8 > 10.0sqmm		<p>UNLESS SPECIFIED</p> <p><b>WIRE COLOUR</b></p> <p>BLACK = BK BROWN = BN RED = RD ORANGE = OG YELLOW = YE GREEN = GN BLUE = BU VIOLET = VT GREY = GY WHITE = WH PINK = PK TURQUOISE = TQ CLEAR = CL</p>	<p>Title: <b>Rolltex Machine Base - Headstock Steady Electrical Diagram</b></p> <p>Drawing no: <b>V400 99 E300</b></p>	<p>Drawn by: <b>TG</b></p> <p>Checked:</p> <p>Approved:</p>	<p>Date: <b>21/02/2014</b></p> <p>Rev: <b>18/06/14</b> <b>1.3</b></p> <p>Customer Ref:</p>	<p>Page no: <b>8</b> of Pages <b>16</b></p> <p>Contract no:</p> <p>ASSEMBLY REF <b>V400 99 E300</b></p>
	1 > 0.5sqmm	9 > 16.0sqmm																				
	2 > 0.75sqmm	10 > 25.0sqmm																				
3 > 1.0sqmm	11 > 50.0sqmm																					
4 > 1.5sqmm	12 > 5C x 16/0.2 M12 PREMADE CABLE																					
5 > 2.5sqmm	13 > 3 x 16/0.2 PREMADE CABLE																					
6 > 4.0sqmm																						
7 > 6.0sqmm																						
8 > 10.0sqmm																						

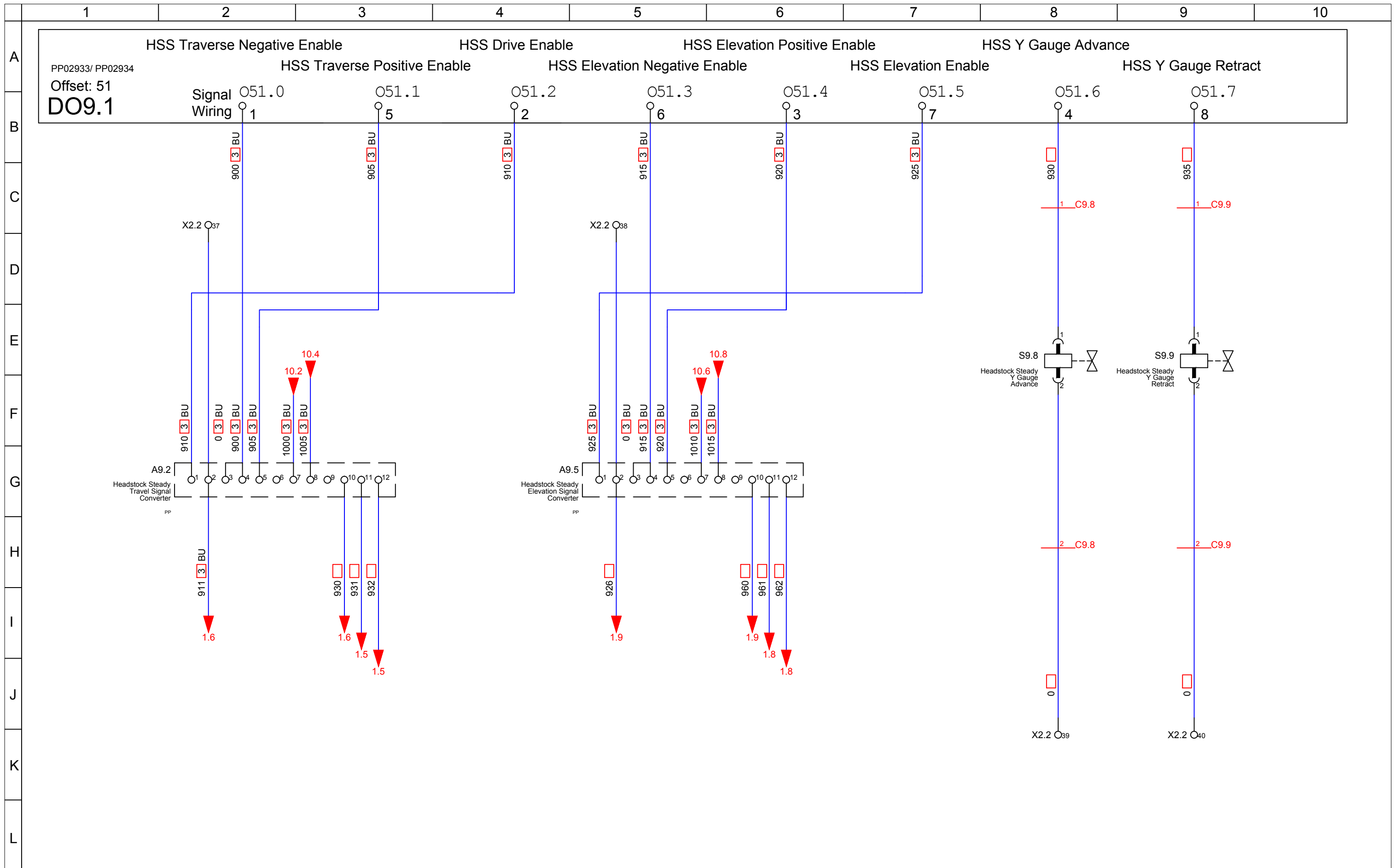



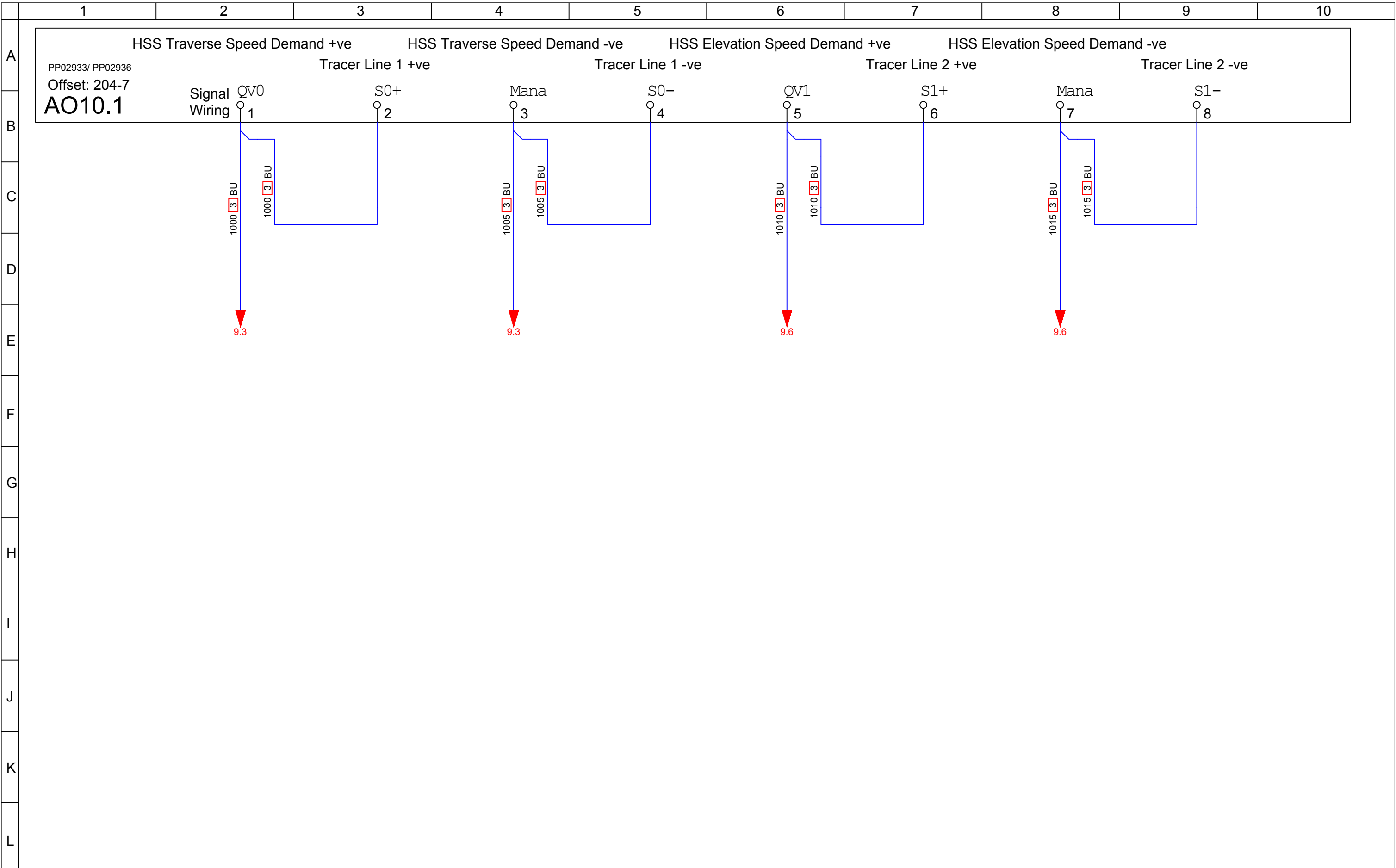

<p><b>Sarclad Limited</b> Advanced Manufacturing Park, Whittle Way, Rotherham, S60 5BL United Kingdom</p> <p><small>Confidential proprietary information of Sarclad Limited. Copyright and design right - Sarclad Limited This drawing and contents are the property of Sarclad Limited and must not be copied or disclosed or used otherwise without the written consent of Sarclad Limited.</small></p>	<p>WIRE SIZE</p> <table border="0"> <tr> <td>1</td><td>&gt; 0.5sqmm</td> <td>9</td><td>&gt; 16.0sqmm</td> </tr> <tr> <td>2</td><td>&gt; 0.75sqmm</td> <td>10</td><td>&gt; 25.0sqmm</td> </tr> <tr> <td>3</td><td>&gt; 1.0sqmm</td> <td>11</td><td>&gt; 50.0sqmm</td> </tr> <tr> <td>4</td><td>&gt; 1.5sqmm</td> <td>12</td><td>&gt; 5C x 16/0.2 M12 PREMADE CABLE</td> </tr> <tr> <td>5</td><td>&gt; 2.5sqmm</td> <td>13</td><td>&gt; 3 x 16/0.2 PREMADE CABLE</td> </tr> <tr> <td>6</td><td>&gt; 4.0sqmm</td> <td></td><td></td> </tr> <tr> <td>7</td><td>&gt; 6.0sqmm</td> <td></td><td></td> </tr> <tr> <td>8</td><td>&gt; 10.0sqmm</td> <td></td><td></td> </tr> </table> <p>UNLESS SPECIFIED</p>	1	> 0.5sqmm	9	> 16.0sqmm	2	> 0.75sqmm	10	> 25.0sqmm	3	> 1.0sqmm	11	> 50.0sqmm	4	> 1.5sqmm	12	> 5C x 16/0.2 M12 PREMADE CABLE	5	> 2.5sqmm	13	> 3 x 16/0.2 PREMADE CABLE	6	> 4.0sqmm			7	> 6.0sqmm			8	> 10.0sqmm			<p>WIRE COLOUR</p> <p>BLACK = BK BROWN = BN RED = RD ORANGE = OG YELLOW = YE GREEN = GN BLUE = BU VIOLET = VT GREY = GY WHITE = WH PINK = PK TURQUOISE = TQ CLEAR = CL</p>	<p>Title: Rolltex Machine Base - Headstock Steady Electrical Diagram</p> <p>Drawing no: <b>V400 99 E300</b></p>	<p>Drawn by: TG</p> <p>Checked:</p> <p>Approved:</p>	<p>Date: 21/02/2014</p> <p>Rev: 18/06/14 <b>1.3</b></p> <p>Customer Ref:</p>	<p>Page no: 9 of Pages 16</p> <p>Contract no:</p> <p>ASSEMBLY REF V400 99 E300</p>
		1	> 0.5sqmm	9	> 16.0sqmm																																	
		2	> 0.75sqmm	10	> 25.0sqmm																																	
3	> 1.0sqmm	11	> 50.0sqmm																																			
4	> 1.5sqmm	12	> 5C x 16/0.2 M12 PREMADE CABLE																																			
5	> 2.5sqmm	13	> 3 x 16/0.2 PREMADE CABLE																																			
6	> 4.0sqmm																																					
7	> 6.0sqmm																																					
8	> 10.0sqmm																																					

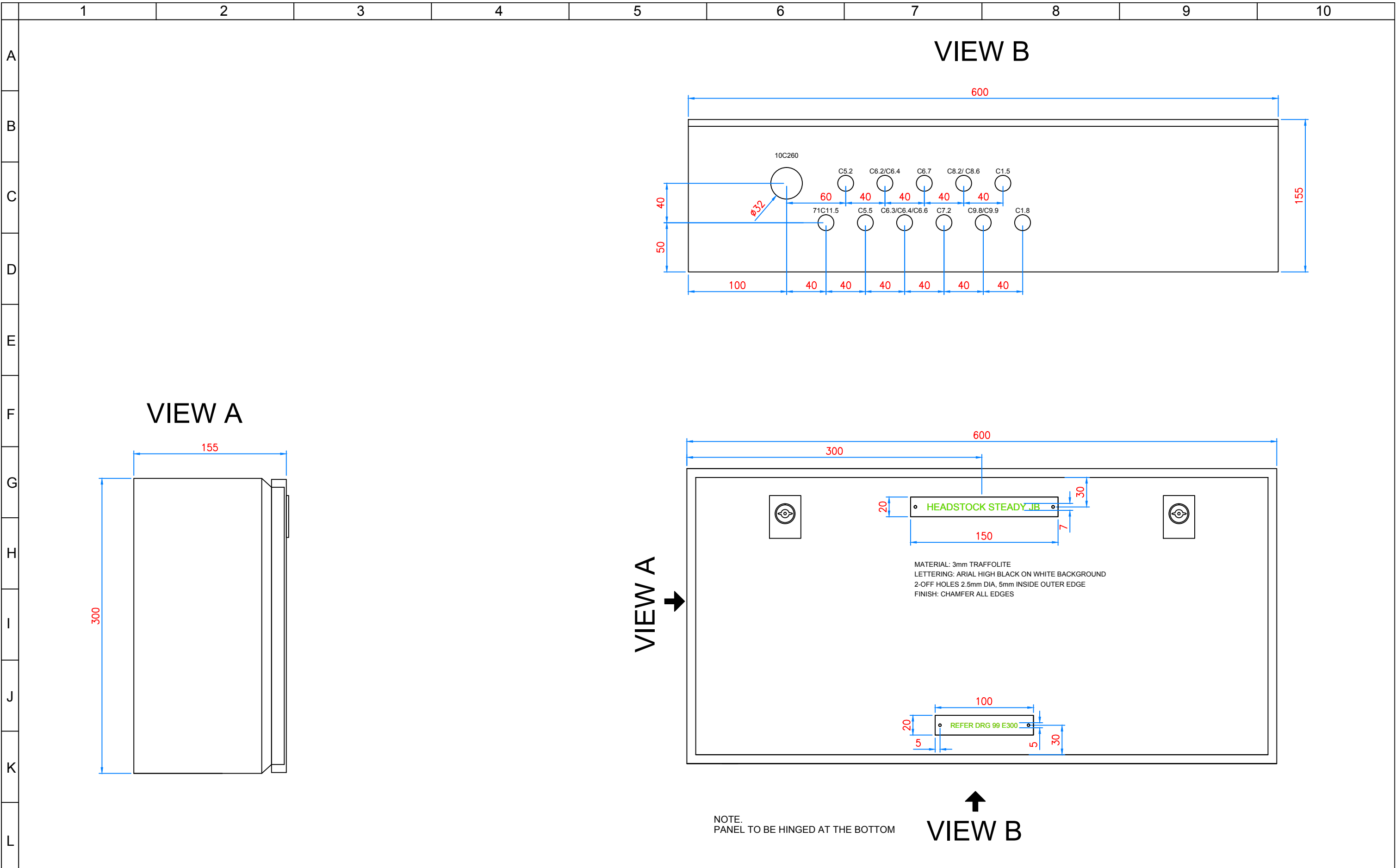

 <p><b>Sarclad Limited</b> Advanced Manufacturing Park, Whittle Way, Rotherham, S60 5BL United Kingdom</p> <p><small>Confidential proprietary information of Sarclad Limited. Copyright and design right - Sarclad Limited This drawing and contents are the property of Sarclad Limited and must not be copied or disclosed or used otherwise without the written consent of Sarclad Limited.</small></p>	<p><b>WIRE SIZE</b></p> <table border="0"> <tr> <td>1</td><td>&gt; 0.5sqmm</td> <td>9</td><td>&gt; 16.0sqmm</td> </tr> <tr> <td>2</td><td>&gt; 0.75sqmm</td> <td>10</td><td>&gt; 25.0sqmm</td> </tr> <tr> <td>3</td><td>&gt; 1.0sqmm</td> <td>11</td><td>&gt; 50.0sqmm</td> </tr> <tr> <td>4</td><td>&gt; 1.5sqmm</td> <td>12</td><td>&gt;5C x 16/0.2 M12 PREMADE CABLE</td> </tr> <tr> <td>5</td><td>&gt; 2.5sqmm</td> <td>13</td><td>&gt;3 x 16/0.2 PREMADE CABLE</td> </tr> <tr> <td>6</td><td>&gt; 4.0sqmm</td> <td></td><td></td> </tr> <tr> <td>7</td><td>&gt; 6.0sqmm</td> <td></td><td></td> </tr> <tr> <td>8</td><td>&gt; 10.0sqmm</td> <td></td><td></td> </tr> </table>	1	> 0.5sqmm	9	> 16.0sqmm	2	> 0.75sqmm	10	> 25.0sqmm	3	> 1.0sqmm	11	> 50.0sqmm	4	> 1.5sqmm	12	>5C x 16/0.2 M12 PREMADE CABLE	5	> 2.5sqmm	13	>3 x 16/0.2 PREMADE CABLE	6	> 4.0sqmm			7	> 6.0sqmm			8	> 10.0sqmm			<p>UNLESS SPECIFIED</p> <p><b>WIRE COLOUR</b></p> <p>BLACK = BK BROWN = BN RED = RD ORANGE = OG YELLOW = YE GREEN = GN BLUE = BU VIOLET = VT GREY = GY WHITE = WH PINK = PK TURQUOISE = TQ CLEAR = CL</p>	<p>Title: <b>Rolltex Machine Base - Headstock Steady Electrical Diagram</b></p> <p>Drawing no: <b>V400 99 E300</b></p>	<p>Drawn by: <b>TG</b></p> <p>Checked:</p> <p>Approved:</p>	<p>Date: <b>21/02/2014</b></p> <p>Rev: <b>1.3</b> (18/06/14)</p> <p>Customer Ref:</p>	<p>Page no: <b>10</b> of Pages <b>16</b></p> <p>Contract no:</p> <p>ASSEMBLY REF: <b>V400 99 E300</b></p>
	1	> 0.5sqmm	9	> 16.0sqmm																																		
	2	> 0.75sqmm	10	> 25.0sqmm																																		
3	> 1.0sqmm	11	> 50.0sqmm																																			
4	> 1.5sqmm	12	>5C x 16/0.2 M12 PREMADE CABLE																																			
5	> 2.5sqmm	13	>3 x 16/0.2 PREMADE CABLE																																			
6	> 4.0sqmm																																					
7	> 6.0sqmm																																					
8	> 10.0sqmm																																					



 <p><b>Sarclad Limited</b>          Advanced Manufacturing Park,          Whittle Way,          Rotherham, S60 5BL          United Kingdom</p> <p><small>Confidential proprietary information of Sarclad Limited.          Copyright and design right - Sarclad Limited          This drawing and contents are the property of Sarclad Limited and must not be copied          or disclosed or used otherwise without the written consent of Sarclad Limited.</small></p>	<p><b>WIRE SIZE</b></p> <table border="0"> <tr> <td>1 &gt; 0.5sqmm</td> <td>9 &gt; 16.0sqmm</td> </tr> <tr> <td>2 &gt; 0.75sqmm</td> <td>10 &gt; 25.0sqmm</td> </tr> <tr> <td>3 &gt; 1.0sqmm</td> <td>11 &gt; 50.0sqmm</td> </tr> <tr> <td>4 &gt; 1.5sqmm</td> <td>12 &gt; 5C x 16/0.2 M12 PREMADE CABLE</td> </tr> <tr> <td>5 &gt; 2.5sqmm</td> <td>13 &gt; 3 x 16/0.2 PREMADE CABLE</td> </tr> <tr> <td>6 &gt; 4.0sqmm</td> <td></td> </tr> <tr> <td>7 &gt; 6.0sqmm</td> <td></td> </tr> <tr> <td>8 &gt; 10.0sqmm</td> <td></td> </tr> </table>	1 > 0.5sqmm	9 > 16.0sqmm	2 > 0.75sqmm	10 > 25.0sqmm	3 > 1.0sqmm	11 > 50.0sqmm	4 > 1.5sqmm	12 > 5C x 16/0.2 M12 PREMADE CABLE	5 > 2.5sqmm	13 > 3 x 16/0.2 PREMADE CABLE	6 > 4.0sqmm		7 > 6.0sqmm		8 > 10.0sqmm		<p><b>UNLESS SPECIFIED</b></p>	<p><b>WIRE COLOUR</b></p> <p>BLACK = BK          BROWN = BN          RED = RD          ORANGE = OG          YELLOW = YE          GREEN = GN          BLUE = BU          VIOLET = VT          GREY = GY          WHITE = WH          PINK = PK          TURQUOISE = TQ          CLEAR = CL</p>	<p>Title:  <b>Rolltex Machine Base - Headstock Steady          Electrical Diagram</b></p> <p>Drawing no:  <b>V400 99 E300</b></p>	<p>Drawn by:  <b>TG</b></p> <p>Checked</p> <p>Approved</p>	<p>Date  <b>21/02/2014</b></p> <p>Rev  <b>1.3</b></p> <p>Customer Ref</p>	<p>Page no  <b>11</b></p> <p>of Pages  <b>16</b></p> <p>Contract no</p> <p>ASSEMBLY REF  <b>V400 99 E300</b></p>
	1 > 0.5sqmm	9 > 16.0sqmm																					
	2 > 0.75sqmm	10 > 25.0sqmm																					
3 > 1.0sqmm	11 > 50.0sqmm																						
4 > 1.5sqmm	12 > 5C x 16/0.2 M12 PREMADE CABLE																						
5 > 2.5sqmm	13 > 3 x 16/0.2 PREMADE CABLE																						
6 > 4.0sqmm																							
7 > 6.0sqmm																							
8 > 10.0sqmm																							

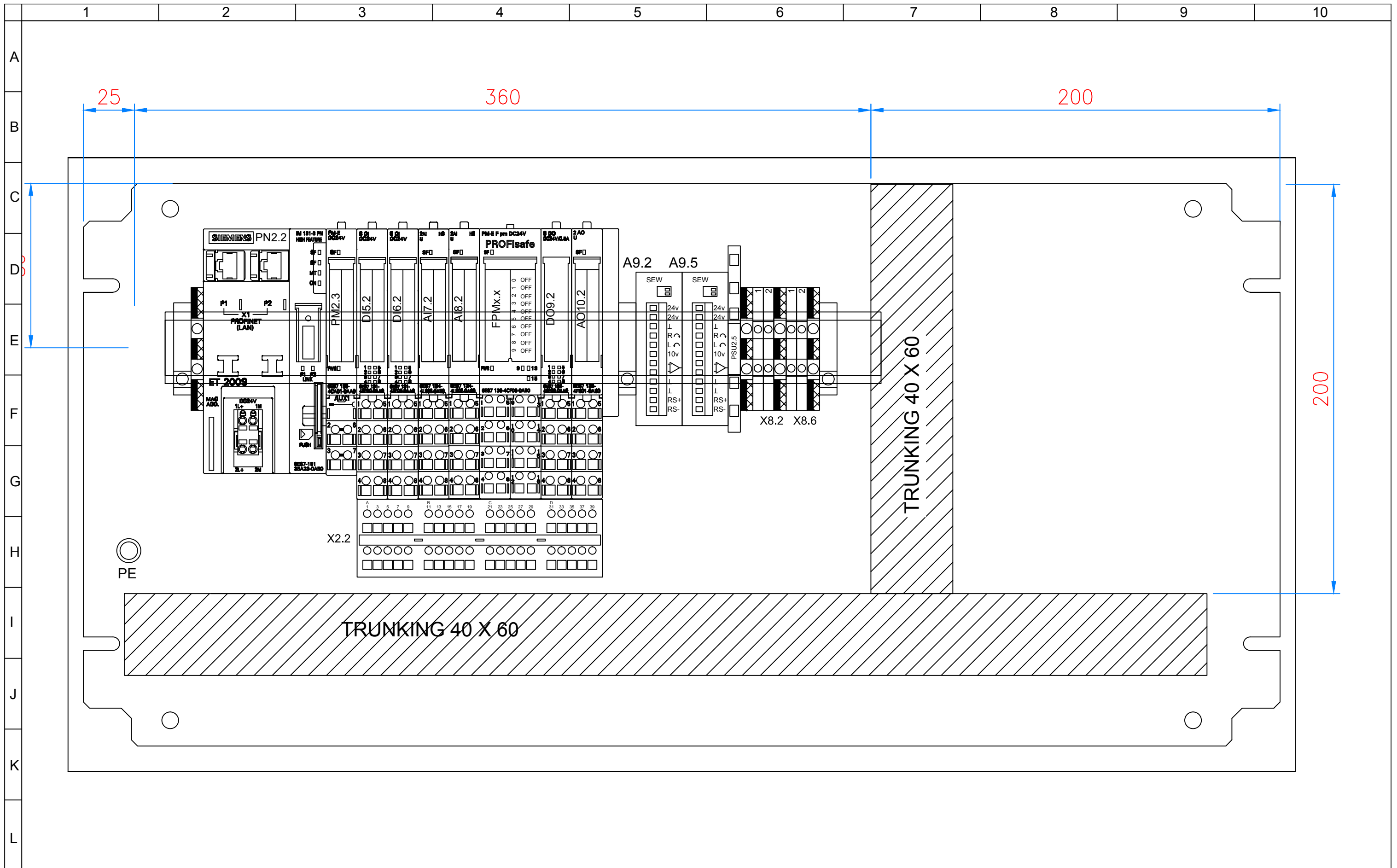

 <p><b>Sarclad Limited</b> Advanced Manufacturing Park, Whittle Way, Rotherham, S60 5BL United Kingdom</p> <p><small>Confidential proprietary information of Sarclad Limited. Copyright and design right - Sarclad Limited This drawing and contents are the property of Sarclad Limited and must not be copied or disclosed or used otherwise without the written consent of Sarclad Limited.</small></p>	<p><b>WIRE SIZE</b></p> <table border="0"> <tr> <td>1 &gt; 0.5sqmm</td> <td>9 &gt; 16.0sqmm</td> </tr> <tr> <td>2 &gt; 0.75sqmm</td> <td>10 &gt; 25.0sqmm</td> </tr> <tr> <td>3 &gt; 1.0sqmm</td> <td>11 &gt; 50.0sqmm</td> </tr> <tr> <td>4 &gt; 1.5sqmm</td> <td>12 &gt; 5C x 16/0.2 M12 PREMADE CABLE</td> </tr> <tr> <td>5 &gt; 2.5sqmm</td> <td>13 &gt; 3 x 16/0.2 PREMADE CABLE</td> </tr> <tr> <td>6 &gt; 4.0sqmm</td> <td></td> </tr> <tr> <td>7 &gt; 6.0sqmm</td> <td></td> </tr> <tr> <td>8 &gt; 10.0sqmm</td> <td></td> </tr> </table>	1 > 0.5sqmm	9 > 16.0sqmm	2 > 0.75sqmm	10 > 25.0sqmm	3 > 1.0sqmm	11 > 50.0sqmm	4 > 1.5sqmm	12 > 5C x 16/0.2 M12 PREMADE CABLE	5 > 2.5sqmm	13 > 3 x 16/0.2 PREMADE CABLE	6 > 4.0sqmm		7 > 6.0sqmm		8 > 10.0sqmm		<p><b>UNLESS SPECIFIED</b></p>	<p><b>WIRE COLOUR</b></p> <p>BLACK = BK BROWN = BN RED = RD ORANGE = OG YELLOW = YE GREEN = GN BLUE = BU VIOLET = VT GREY = GY WHITE = WH PINK = PK TURQUOISE = TQ CLEAR = CL</p>	<p>Title: <b>Rolltex Machine Base - Headstock Steady Electrical Diagram</b></p> <p>Drawing no: <b>V400 99 E300</b></p>	<p>Drawn by: <b>TG</b></p> <p>Checked</p> <p>Approved</p>	<p>Date <b>21/02/2014</b></p> <p>Rev <b>1.3</b></p> <p>Customer Ref</p>	<p>Page no <b>12</b></p> <p>of Pages <b>16</b></p> <p>Contract no</p> <p>ASSEMBLY REF <b>V400 99 E300</b></p>
	1 > 0.5sqmm	9 > 16.0sqmm																					
	2 > 0.75sqmm	10 > 25.0sqmm																					
3 > 1.0sqmm	11 > 50.0sqmm																						
4 > 1.5sqmm	12 > 5C x 16/0.2 M12 PREMADE CABLE																						
5 > 2.5sqmm	13 > 3 x 16/0.2 PREMADE CABLE																						
6 > 4.0sqmm																							
7 > 6.0sqmm																							
8 > 10.0sqmm																							

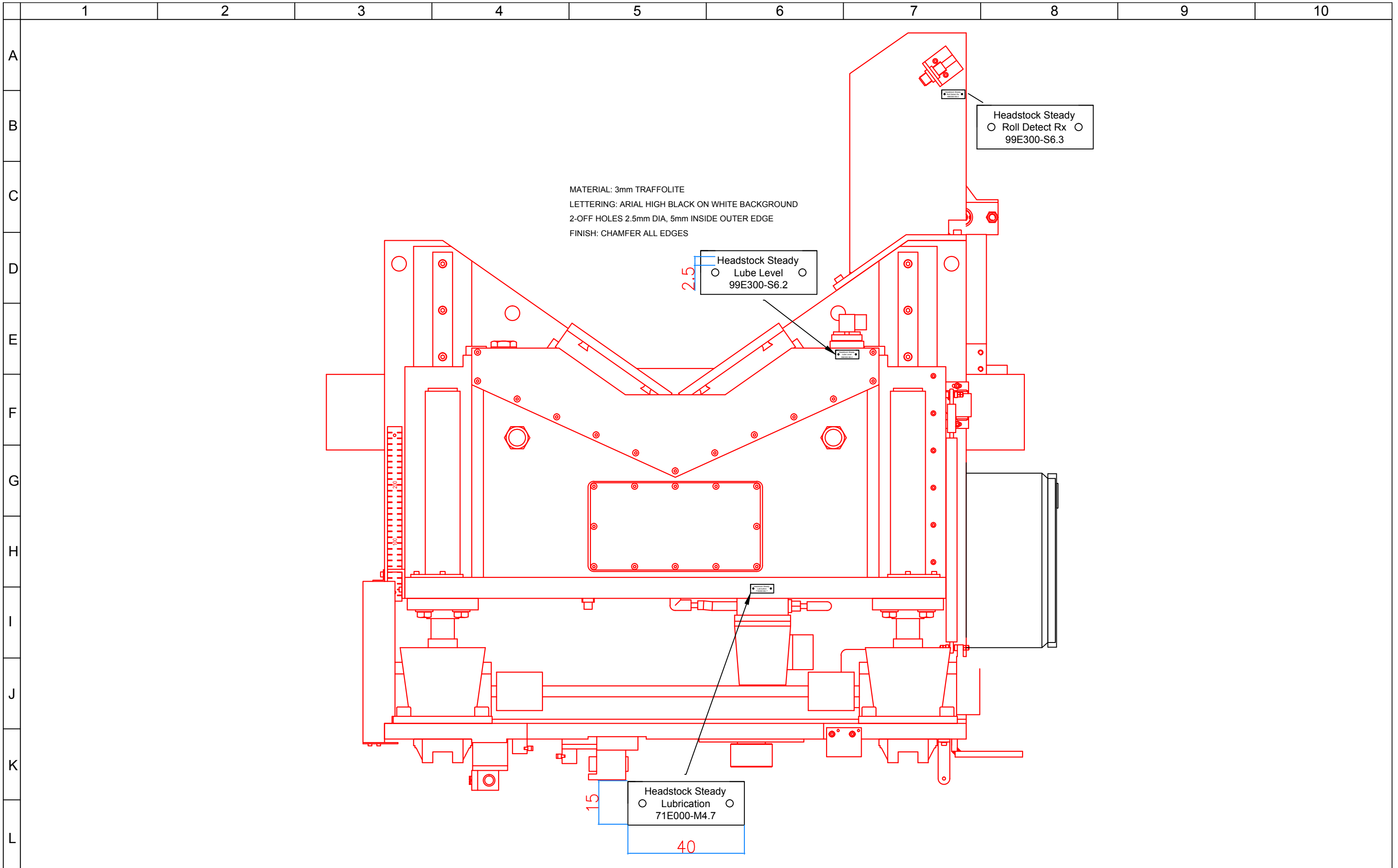

 <p><b>Sarclad Limited</b>          Advanced Manufacturing Park,          Whittle Way,          Rotherham, S60 5BL          United Kingdom</p> <p><small>Confidential proprietary information of Sarclad Limited.          Copyright and design right - Sarclad Limited          This drawing and contents are the property of Sarclad Limited and must not be copied or disclosed or used otherwise without the written consent of Sarclad Limited.</small></p>	<p><b>WIRE SIZE</b></p> <table border="0"> <tr> <td>1 &gt; 0.5sqmm</td> <td>9 &gt; 16.0sqmm</td> </tr> <tr> <td>2 &gt; 0.75sqmm</td> <td>10 &gt; 25.0sqmm</td> </tr> <tr> <td>3 &gt; 1.0sqmm</td> <td>11 &gt; 50.0sqmm</td> </tr> <tr> <td>4 &gt; 1.5sqmm</td> <td>12 &gt; 5C x 16/0.2 M12 PREMADE CABLE</td> </tr> <tr> <td>5 &gt; 2.5sqmm</td> <td>13 &gt; 3 x 16/0.2 PREMADE CABLE</td> </tr> <tr> <td>6 &gt; 4.0sqmm</td> <td></td> </tr> <tr> <td>7 &gt; 6.0sqmm</td> <td></td> </tr> <tr> <td>8 &gt; 10.0sqmm</td> <td></td> </tr> </table>	1 > 0.5sqmm	9 > 16.0sqmm	2 > 0.75sqmm	10 > 25.0sqmm	3 > 1.0sqmm	11 > 50.0sqmm	4 > 1.5sqmm	12 > 5C x 16/0.2 M12 PREMADE CABLE	5 > 2.5sqmm	13 > 3 x 16/0.2 PREMADE CABLE	6 > 4.0sqmm		7 > 6.0sqmm		8 > 10.0sqmm		<p><b>UNLESS SPECIFIED</b></p>	<p><b>WIRE COLOUR</b></p> <p>BLACK = BK          BROWN = BN          RED = RD          ORANGE = OG          YELLOW = YE          GREEN = GN          BLUE = BU          VIOLET = VT          GREY = GY          WHITE = WH          PINK = PK          TURQUOISE = TQ          CLEAR = CL</p>	<p>Title: <b>Rolltex Machine Base - Headstock Steady Electrical Diagram</b></p> <p>Drawing no: <b>V400 99 E300</b></p>	<p>Drawn by: <b>TG</b></p> <p>Checked:</p> <p>Approved:</p>	<p>Date: <b>21/02/2014</b></p> <p>Rev: <b>1.3</b> (18/06/14)</p> <p>Customer Ref:</p>	<p>Page no: <b>13</b> of Pages <b>16</b></p> <p>Contract no:</p> <p>ASSEMBLY REF: <b>V400 99 E300</b></p>
	1 > 0.5sqmm	9 > 16.0sqmm																					
	2 > 0.75sqmm	10 > 25.0sqmm																					
3 > 1.0sqmm	11 > 50.0sqmm																						
4 > 1.5sqmm	12 > 5C x 16/0.2 M12 PREMADE CABLE																						
5 > 2.5sqmm	13 > 3 x 16/0.2 PREMADE CABLE																						
6 > 4.0sqmm																							
7 > 6.0sqmm																							
8 > 10.0sqmm																							

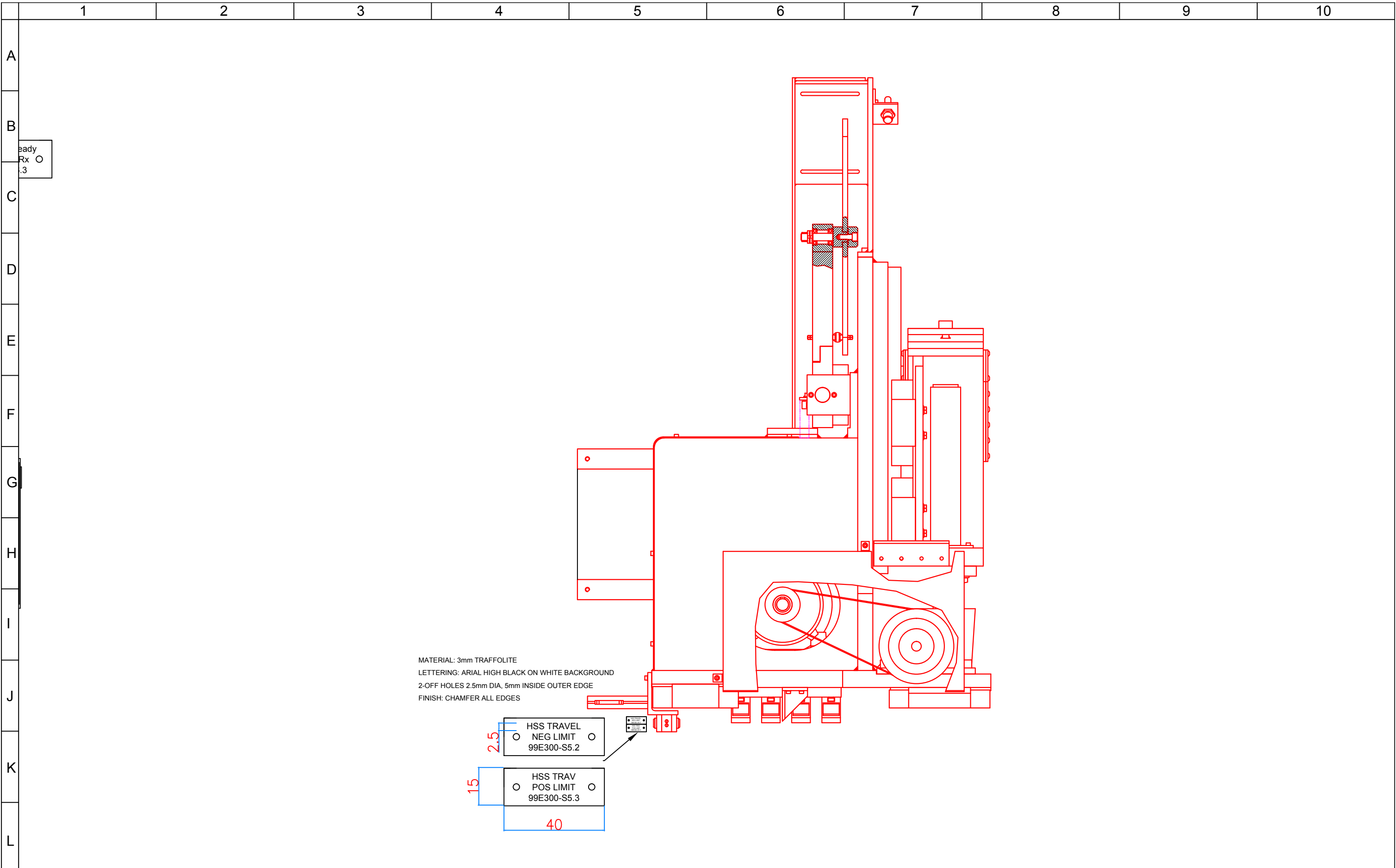

 <p><b>Sarclad Limited</b> Advanced Manufacturing Park, Whittle Way, Rotherham, S60 5BL United Kingdom</p> <p><small>Confidential proprietary information of Sarclad Limited. Copyright and design right - Sarclad Limited This drawing and contents are the property of Sarclad Limited and must not be copied or disclosed or used otherwise without the written consent of Sarclad Limited.</small></p>	<p><b>WIRE SIZE</b></p> <table border="0"> <tr> <td>1 &gt; 0.5sqmm</td> <td>9 &gt; 16.0sqmm</td> </tr> <tr> <td>2 &gt; 0.75sqmm</td> <td>10 &gt; 25.0sqmm</td> </tr> <tr> <td>3 &gt; 1.0sqmm</td> <td>11 &gt; 50.0sqmm</td> </tr> <tr> <td>4 &gt; 1.5sqmm</td> <td>12 &gt; 5C x 16/0.2 M12 PREMADE CABLE</td> </tr> <tr> <td>5 &gt; 2.5sqmm</td> <td>13 &gt; 3 x 16/0.2 PREMADE CABLE</td> </tr> <tr> <td>6 &gt; 4.0sqmm</td> <td></td> </tr> <tr> <td>7 &gt; 6.0sqmm</td> <td></td> </tr> <tr> <td>8 &gt; 10.0sqmm</td> <td></td> </tr> </table>	1 > 0.5sqmm	9 > 16.0sqmm	2 > 0.75sqmm	10 > 25.0sqmm	3 > 1.0sqmm	11 > 50.0sqmm	4 > 1.5sqmm	12 > 5C x 16/0.2 M12 PREMADE CABLE	5 > 2.5sqmm	13 > 3 x 16/0.2 PREMADE CABLE	6 > 4.0sqmm		7 > 6.0sqmm		8 > 10.0sqmm		<p>UNLESS SPECIFIED</p>	<p><b>WIRE COLOUR</b></p> <p>BLACK = BK BROWN = BN RED = RD ORANGE = OG YELLOW = YE GREEN = GN BLUE = BU VIOLET = VT GREY = GY WHITE = WH PINK = PK TURQUOISE = TQ CLEAR = CL</p>	<p>Title: <b>Rolltex Machine Base - Headstock Steady Electrical Diagram</b></p> <p>Drawing no: <b>V400 99 E300</b></p>	<p>Drawn by: <b>TG</b></p> <p>Checked:</p> <p>Approved:</p>	<p>Date: <b>21/02/2014</b></p> <p>Rev: <b>1.3</b></p> <p>Customer Ref:</p>	<p>Page no: <b>14</b> of Pages <b>16</b></p> <p>Contract no:</p> <p>ASSEMBLY REF: <b>V400 99 E300</b></p>
	1 > 0.5sqmm	9 > 16.0sqmm																					
	2 > 0.75sqmm	10 > 25.0sqmm																					
3 > 1.0sqmm	11 > 50.0sqmm																						
4 > 1.5sqmm	12 > 5C x 16/0.2 M12 PREMADE CABLE																						
5 > 2.5sqmm	13 > 3 x 16/0.2 PREMADE CABLE																						
6 > 4.0sqmm																							
7 > 6.0sqmm																							
8 > 10.0sqmm																							

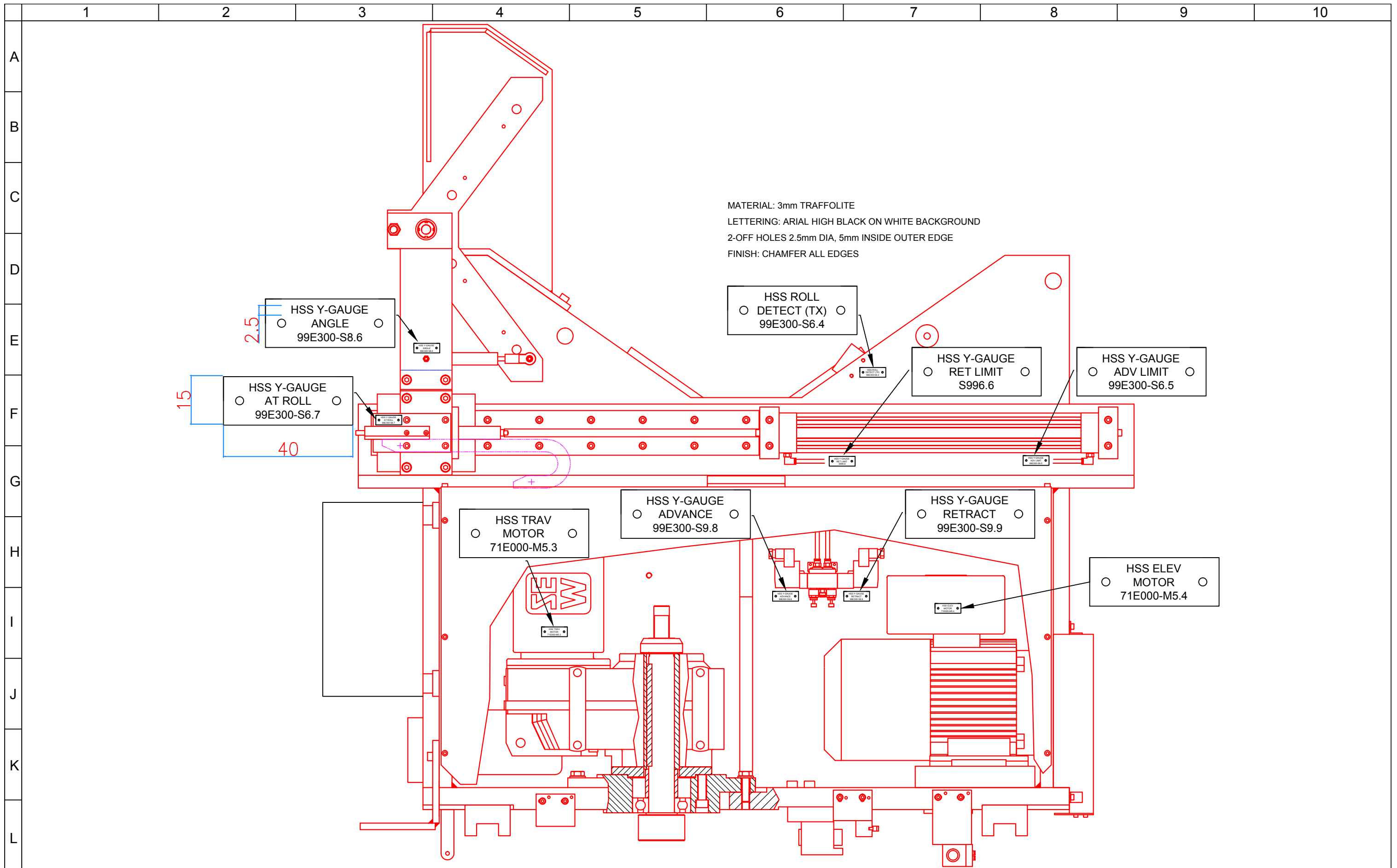

 <p><b>Sarclad Limited</b>          Advanced Manufacturing Park,          Whittle Way,          Rotherham, S60 5BL          United Kingdom</p> <p><small>Confidential proprietary information of Sarclad Limited.          Copyright and design right - Sarclad Limited          This drawing and contents are the property of Sarclad Limited and must not be copied or disclosed or used otherwise without the written consent of Sarclad Limited.</small></p>	<p><b>WIRE SIZE</b></p> <table border="0"> <tr> <td>1 &gt; 0.5sqmm</td> <td>9 &gt; 16.0sqmm</td> </tr> <tr> <td>2 &gt; 0.75sqmm</td> <td>10 &gt; 25.0sqmm</td> </tr> <tr> <td>3 &gt; 1.0sqmm</td> <td>11 &gt; 50.0sqmm</td> </tr> <tr> <td>4 &gt; 1.5sqmm</td> <td>12 &gt; 5C x 16/0.2 M12 PREMADE CABLE</td> </tr> <tr> <td>5 &gt; 2.5sqmm</td> <td>13 &gt; 3 x 16/0.2 PREMADE CABLE</td> </tr> <tr> <td>6 &gt; 4.0sqmm</td> <td></td> </tr> <tr> <td>7 &gt; 6.0sqmm</td> <td></td> </tr> <tr> <td>8 &gt; 10.0sqmm</td> <td></td> </tr> </table>	1 > 0.5sqmm	9 > 16.0sqmm	2 > 0.75sqmm	10 > 25.0sqmm	3 > 1.0sqmm	11 > 50.0sqmm	4 > 1.5sqmm	12 > 5C x 16/0.2 M12 PREMADE CABLE	5 > 2.5sqmm	13 > 3 x 16/0.2 PREMADE CABLE	6 > 4.0sqmm		7 > 6.0sqmm		8 > 10.0sqmm		<p><b>UNLESS SPECIFIED</b></p>	<p><b>WIRE COLOUR</b></p> <p>BLACK = BK          BROWN = BN          RED = RD          ORANGE = OG          YELLOW = YE          GREEN = GN          BLUE = BU          VIOLET = VT          GREY = GY          WHITE = WH          PINK = PK          TURQUOISE = TQ          CLEAR = CL</p>	<p>Title: <b>Rolltex Machine Base - Headstock Steady          Electrical Diagram</b></p> <p>Drawing no: <b>V400 99 E300</b></p>	<p>Drawn by: <b>TG</b></p> <p>Checked</p> <p>Approved</p>	<p>Date <b>21/02/2014</b></p> <p>Rev <b>1.3</b></p> <p>Customer Ref</p>	<p>Page no <b>15</b></p> <p>of Pages <b>16</b></p> <p>Contract no</p> <p>ASSEMBLY REF <b>V400 99 E300</b></p>
	1 > 0.5sqmm	9 > 16.0sqmm																					
	2 > 0.75sqmm	10 > 25.0sqmm																					
3 > 1.0sqmm	11 > 50.0sqmm																						
4 > 1.5sqmm	12 > 5C x 16/0.2 M12 PREMADE CABLE																						
5 > 2.5sqmm	13 > 3 x 16/0.2 PREMADE CABLE																						
6 > 4.0sqmm																							
7 > 6.0sqmm																							
8 > 10.0sqmm																							

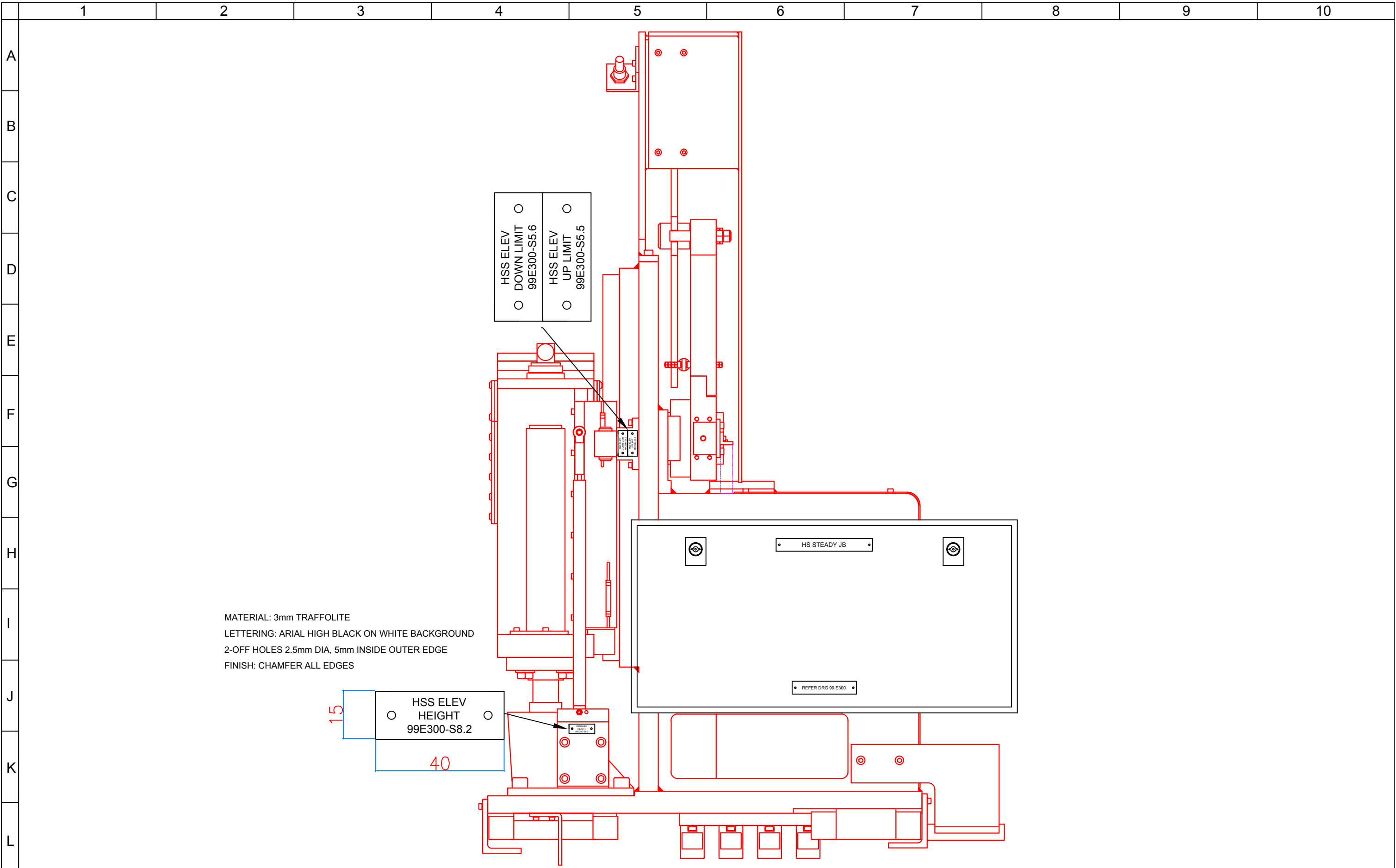

MATERIAL: 3mm TRAFFOLITE  
 LETTERING: ARIAL HIGH BLACK ON WHITE BACKGROUND  
 2-OFF HOLES 2.5mm DIA, 5mm INSIDE OUTER EDGE  
 FINISH: CHAMFER ALL EDGES

 <p><b>Sarclad Limited</b>          Advanced Manufacturing Park,          Whittle Way,          Rotherham, S60 5BL          United Kingdom</p> <p><small>Confidential proprietary information of Sarclad Limited.          Copyright and design right - Sarclad Limited          This drawing and contents are the property of Sarclad Limited and must not be copied or disclosed or used otherwise without the written consent of Sarclad Limited.</small></p>	<p><b>WIRE SIZE</b></p> <table border="0"> <tr> <td>1 &gt; 0.5sqmm</td> <td>9 &gt; 16.0sqmm</td> </tr> <tr> <td>2 &gt; 0.75sqmm</td> <td>10 &gt; 25.0sqmm</td> </tr> <tr> <td>3 &gt; 1.0sqmm</td> <td>11 &gt; 50.0sqmm</td> </tr> <tr> <td>4 &gt; 1.5sqmm</td> <td>12 &gt; 5C x 16/0.2 M12 PREMADE CABLE</td> </tr> <tr> <td>5 &gt; 2.5sqmm</td> <td>13 &gt; 3 x 16/0.2 PREMADE CABLE</td> </tr> <tr> <td>6 &gt; 4.0sqmm</td> <td></td> </tr> <tr> <td>7 &gt; 6.0sqmm</td> <td></td> </tr> <tr> <td>8 &gt; 10.0sqmm</td> <td></td> </tr> </table>	1 > 0.5sqmm	9 > 16.0sqmm	2 > 0.75sqmm	10 > 25.0sqmm	3 > 1.0sqmm	11 > 50.0sqmm	4 > 1.5sqmm	12 > 5C x 16/0.2 M12 PREMADE CABLE	5 > 2.5sqmm	13 > 3 x 16/0.2 PREMADE CABLE	6 > 4.0sqmm		7 > 6.0sqmm		8 > 10.0sqmm		<p>UNLESS SPECIFIED</p>	<p><b>WIRE COLOUR</b></p> <p>BLACK = BK          BROWN = BN          RED = RD          ORANGE = OG          YELLOW = YE          GREEN = GN          BLUE = BU          VIOLET = VT          GREY = GY          WHITE = WH          PINK = PK          TURQUOISE = TQ          CLEAR = CL</p>	<p>Title: <b>Rolltex Machine Base - Headstock Steady Electrical Diagram</b></p> <p>Drawing no: <b>V400 99 E300</b></p>	<p>Drawn by: <b>TG</b></p> <p>Checked:</p> <p>Approved:</p>	<p>Date: <b>21/02/2014</b></p> <p>Rev: <b>1.3</b> (18/06/14)</p> <p>Customer Ref:</p>	<p>Page no: <b>16</b> of Pages <b>16</b></p> <p>Contract no:</p> <p>ASSEMBLY REF: <b>V400 99 E300</b></p>
	1 > 0.5sqmm	9 > 16.0sqmm																					
	2 > 0.75sqmm	10 > 25.0sqmm																					
3 > 1.0sqmm	11 > 50.0sqmm																						
4 > 1.5sqmm	12 > 5C x 16/0.2 M12 PREMADE CABLE																						
5 > 2.5sqmm	13 > 3 x 16/0.2 PREMADE CABLE																						
6 > 4.0sqmm																							
7 > 6.0sqmm																							
8 > 10.0sqmm																							



	1	2	3	4	5	6	7	8	9	10
	Rev	Date	Orig	ECI	Description					
A	1.1	21/02/2014	TG		Original Issue					
	1.2	24/04/2014	TG		Issued for Design Review					
B	1.3	18/06/2014	TG		Issued for Production					
C										
D										
E										
F										

G
H
I
J
K
L

 <p><b>Sarclad Limited</b> Advanced Manufacturing Park, Whittle Way, Rotherham, S60 5BL United Kingdom</p> <p><small>Confidential proprietary information of Sarclad Limited. Copyright and design right - Sarclad Limited This drawing and contents are the property of Sarclad Limited and must not be copied or disclosed or used otherwise without the written consent of Sarclad Limited.</small></p>	<p><b>WIRE SIZE</b> UNLESS SPECIFIED</p> <table> <tr><td>1</td><td>&gt; 0.5sqmm</td><td>9</td><td>&gt; 16.0sqmm</td></tr> <tr><td>2</td><td>&gt; 0.75sqmm</td><td>10</td><td>&gt; 25.0sqmm</td></tr> <tr><td>3</td><td>&gt; 1.0sqmm</td><td>11</td><td>&gt; 50.0sqmm</td></tr> <tr><td>4</td><td>&gt; 1.5sqmm</td><td>12</td><td>&gt;5C x 16/0.2 M12 PREMADE CABLE</td></tr> <tr><td>5</td><td>&gt; 2.5sqmm</td><td>13</td><td>&gt;3 x 16/0.2 PREMADE CABLE</td></tr> <tr><td>6</td><td>&gt; 4.0sqmm</td><td></td><td></td></tr> <tr><td>7</td><td>&gt; 6.0sqmm</td><td></td><td></td></tr> <tr><td>8</td><td>&gt; 10.0sqmm</td><td></td><td></td></tr> </table>	1	> 0.5sqmm	9	> 16.0sqmm	2	> 0.75sqmm	10	> 25.0sqmm	3	> 1.0sqmm	11	> 50.0sqmm	4	> 1.5sqmm	12	>5C x 16/0.2 M12 PREMADE CABLE	5	> 2.5sqmm	13	>3 x 16/0.2 PREMADE CABLE	6	> 4.0sqmm			7	> 6.0sqmm			8	> 10.0sqmm			<p><b>WIRE COLOUR</b></p> <p>BLACK = BK BROWN = BN RED = RD ORANGE = OG YELLOW = YE GREEN = GN BLUE = BU VIOLET = VT GREY = GY WHITE = WH PINK = PK TURQUOISE = TQ CLEAR = CL</p>	<p>Title: <b>Rolltex Machine Base - Headstock Steady Electrical Diagram</b></p>	<p>Drawn by: <b>TG</b></p>	<p>Date: <b>21/02/2014</b></p>	<p>Page no: <b>Revs</b> of Pages <b>16</b></p>
		1	> 0.5sqmm	9	> 16.0sqmm																																	
		2	> 0.75sqmm	10	> 25.0sqmm																																	
3	> 1.0sqmm	11	> 50.0sqmm																																			
4	> 1.5sqmm	12	>5C x 16/0.2 M12 PREMADE CABLE																																			
5	> 2.5sqmm	13	>3 x 16/0.2 PREMADE CABLE																																			
6	> 4.0sqmm																																					
7	> 6.0sqmm																																					
8	> 10.0sqmm																																					
<p>Drawing no: <b>V400 99 E300</b></p>	<p>Checked</p>	<p>Rev: <b>18/06/14</b> <b>1.3</b></p>	<p>Contract no</p>																																			
	<p>Approved</p>	<p>Customer Ref</p>	<p>ASSEMBLY REF <b>V400 99 E300</b></p>																																			