

	Sarclad Limited Advanced Manufacturing Park, Whittle Way, Rotherham, S60 5BL United Kingdom	WIRE SIZE 1 > 0.5sqmm 9 > 16.0sqmm 2 > 0.75sqmm 10 > 25.0sqmm 3 > 1.0sqmm 11 > 50.0sqmm 4 > 1.5sqmm 12 > 4 x 16/0.2 M12 PREMADE CABLE 5 > 2.5sqmm 13 > 8 x 16/0.2 M12 PREMADE CABLE 6 > 4.0sqmm <input type="checkbox"/> 7 > 6.0sqmm <input type="checkbox"/> 8 > 10.0sqmm <input type="checkbox"/>	UNLESS SPECIFIED WIRE COLOUR(IEC60757) BLACK = BK BROWN = BN RED = RD ORANGE = OG YELLOW = YE GREEN = GN BLUE = BU VIOLET = VT GREY = GY WHITE = WH PINK = PK TURQUOISE = TQ CLEAR = CL	Title: Rolltex Machine Base - Tailstock Electrical Diagram Drawing no: V400 99 E200	Drawn by: TG Checked Approved	Date 20/02/2014 Rev 18/06/2014 1.3 Customer Ref	Page no of Pages 1 12 Contract no ASSEMBLY REF V400 99 E200	
	<small>Confidential proprietary information of Sarclad Limited. Copyright and design right - Sarclad Limited This drawing and contents are the property of Sarclad Limited and must not be copied or disclosed or used otherwise without the written consent of Sarclad Limited.</small>	f1 - 5 S1 - 1000 0000 f2 - 0 S2 - 0000 0000 t1 - 1	71M5.5 0.55kW Tailstock Travel X1 L1 L2 L3 PE X5 25 27 29 31 K1a K1b RS- RS+ X6 1 2 4 9 10 11 12 PE 24V 0V L R	71XP5.5 1 2 3 PE	GY_71C.5.5 SY 4G2.5 1 2 3 4 5 6 GY_C1.5	U55 BK V55 BK W55 BK GN/YE 24 150 732 731 711 730	X2.2 O3 OPE	Tailstock Dragchain
		Sarclad Limited Advanced Manufacturing Park, Whittle Way, Rotherham, S60 5BL United Kingdom	WIRE SIZE 1 > 0.5sqmm 9 > 16.0sqmm 2 > 0.75sqmm 10 > 25.0sqmm 3 > 1.0sqmm 11 > 50.0sqmm 4 > 1.5sqmm 12 > 4 x 16/0.2 M12 PREMADE CABLE 5 > 2.5sqmm 13 > 8 x 16/0.2 M12 PREMADE CABLE 6 > 4.0sqmm <input type="checkbox"/> 7 > 6.0sqmm <input type="checkbox"/> 8 > 10.0sqmm <input type="checkbox"/>	UNLESS SPECIFIED WIRE COLOUR(IEC60757) BLACK = BK BROWN = BN RED = RD ORANGE = OG YELLOW = YE GREEN = GN BLUE = BU VIOLET = VT GREY = GY WHITE = WH PINK = PK TURQUOISE = TQ CLEAR = CL	Title: Rolltex Machine Base - Tailstock Electrical Diagram Drawing no: V400 99 E200	Drawn by: TG Checked Approved	Date 20/02/2014 Rev 18/06/2014 1.3 Customer Ref	Page no of Pages 1 12 Contract no ASSEMBLY REF V400 99 E200

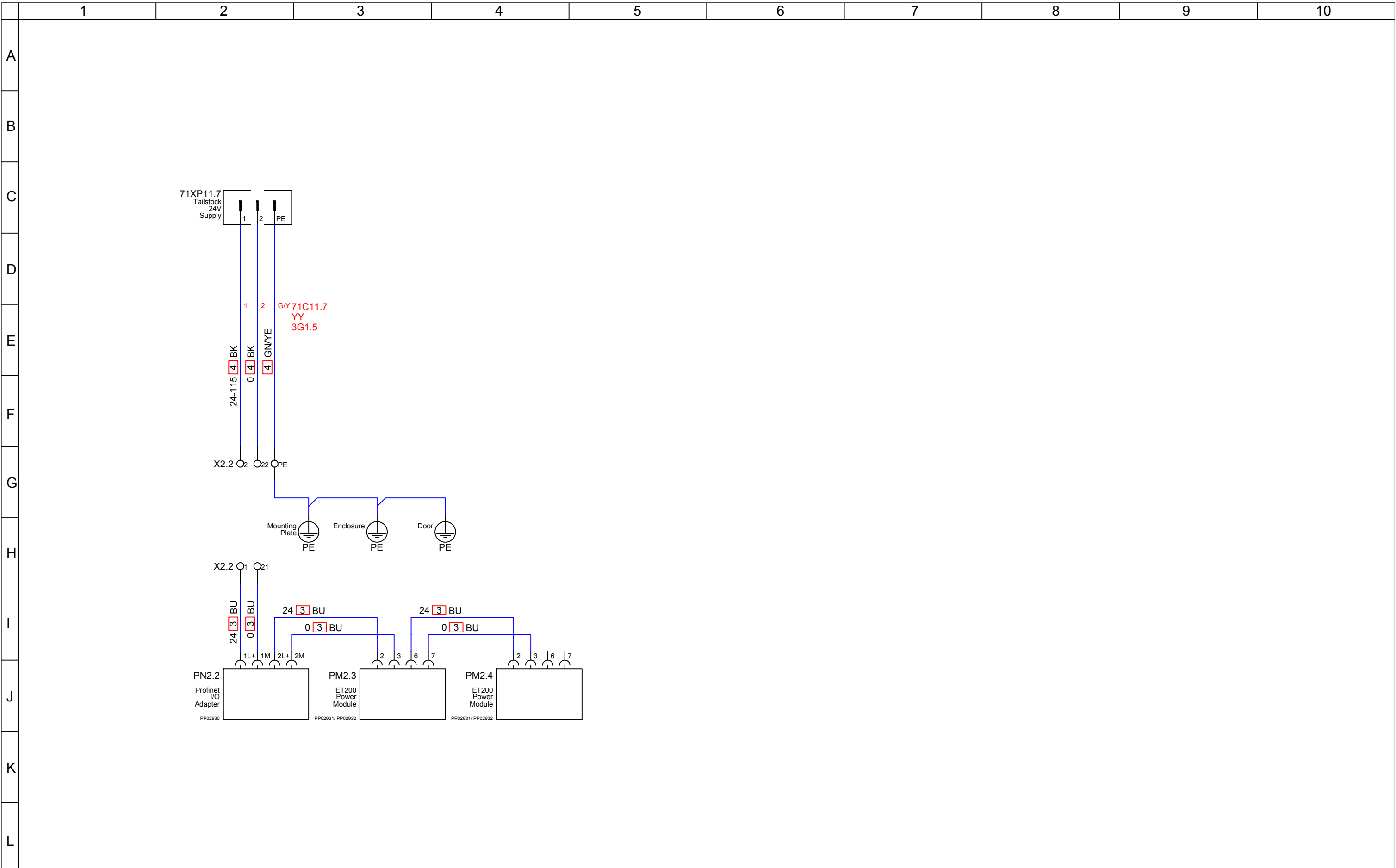

 <p>Sarclad Limited Advanced Manufacturing Park, Whittle Way, Rotherham, S60 5BL United Kingdom</p> <p><small>Confidential proprietary information of Sarclad Limited. Copyright and design right - Sarclad Limited This drawing and contents are the property of Sarclad Limited and must not be copied or disclosed or used otherwise without the written consent of Sarclad Limited.</small></p>	<p>WIRE SIZE</p> <table border="0"> <tr> <td>[1] > 0.5sqmm</td> <td>[9] > 16.0sqmm</td> </tr> <tr> <td>[2] > 0.75sqmm</td> <td>[10] > 25.0sqmm</td> </tr> <tr> <td>[3] > 1.0sqmm</td> <td>[11] > 50.0sqmm</td> </tr> <tr> <td>[4] > 1.5sqmm</td> <td>[12] > 4 x 16/0.2 M12 PREMADE CABLE</td> </tr> <tr> <td>[5] > 2.5sqmm</td> <td>[13] > 8 x 16/0.2 M12 PREMADE CABLE</td> </tr> <tr> <td>[6] > 4.0sqmm</td> <td>[]</td> </tr> <tr> <td>[7] > 6.0sqmm</td> <td>[]</td> </tr> <tr> <td>[8] > 10.0sqmm</td> <td>[]</td> </tr> </table>	[1] > 0.5sqmm	[9] > 16.0sqmm	[2] > 0.75sqmm	[10] > 25.0sqmm	[3] > 1.0sqmm	[11] > 50.0sqmm	[4] > 1.5sqmm	[12] > 4 x 16/0.2 M12 PREMADE CABLE	[5] > 2.5sqmm	[13] > 8 x 16/0.2 M12 PREMADE CABLE	[6] > 4.0sqmm	[]	[7] > 6.0sqmm	[]	[8] > 10.0sqmm	[]	<p>UNLESS SPECIFIED</p>	<p>WIRE COLOUR(IEC60757)</p> <p>BLACK = BK BROWN = BN RED = RD ORANGE = OG YELLOW = YE GREEN = GN BLUE = BU VIOLET = VT GREY = GY WHITE = WH PINK = PK TURQUOISE = TQ CLEAR = CL</p>	<p>Title:</p> <p align="center">Rolltex Machine Base - Tailstock Electrical Diagram</p> <p>Drawing no:</p> <p align="center">V400 99 E200</p>	<p>Drawn by:</p> <p align="center">TG</p> <p>Checked:</p> <p>Approved:</p>	<p>Date:</p> <p align="center">20/02/2014</p> <p>Rev:</p> <p align="center">1.3</p> <p>Customer Ref:</p>	<p>Page no</p> <p align="center">2</p> <p>of Pages</p> <p align="right">12</p> <p>Contract no</p> <p>ASSEMBLY REF</p> <p align="center">V400 99 E200</p>
	[1] > 0.5sqmm	[9] > 16.0sqmm																					
	[2] > 0.75sqmm	[10] > 25.0sqmm																					
[3] > 1.0sqmm	[11] > 50.0sqmm																						
[4] > 1.5sqmm	[12] > 4 x 16/0.2 M12 PREMADE CABLE																						
[5] > 2.5sqmm	[13] > 8 x 16/0.2 M12 PREMADE CABLE																						
[6] > 4.0sqmm	[]																						
[7] > 6.0sqmm	[]																						
[8] > 10.0sqmm	[]																						

	1	2	3	4	5	6	7	8	9	10
A	<h1>Intentionally Blank</h1>									
B										
C										
D										
E										
F										
G										
H										
I										
J										
K										
L										

	Sarclad Limited Advanced Manufacturing Park, Whittle Way, Rotherham, S60 5BL United Kingdom	WIRE SIZE <input type="checkbox"/> > 0.5sqmm <input type="checkbox"/> > 16.0sqmm <input type="checkbox"/> > 0.75sqmm <input type="checkbox"/> > 25.0sqmm <input type="checkbox"/> > 1.0sqmm <input type="checkbox"/> > 50.0sqmm <input type="checkbox"/> > 1.5sqmm <input type="checkbox"/> > 4 x 16/0.2 M12 PREMADE CABLE <input type="checkbox"/> > 2.5sqmm <input type="checkbox"/> > 8 x 16/0.2 M12 PREMADE CABLE <input type="checkbox"/> > 4.0sqmm <input type="checkbox"/> <input type="checkbox"/> > 6.0sqmm <input type="checkbox"/> <input type="checkbox"/> > 10.0sqmm <input type="checkbox"/>	UNLESS SPECIFIED WIRE COLOUR(IEC60757) BLACK = BK BROWN = BN RED = RD ORANGE = OG YELLOW = YE GREEN = GN BLUE = BU VIOLET = VT GREY = GY WHITE = WH PINK = PK TURQUOISE = TQ CLEAR = CL	Title: Rolltex Machine Base - Tailstock Electrical Diagram Drawing no: <h2 style="text-align: center;">V400 99 E200</h2>	Drawn by: TG	Date: 20/02/2014	Page no of Pages 3 12
	<small>Confidential proprietary information of Sarclad Limited. Copyright and design right - Sarclad Limited This drawing and contents are the property of Sarclad Limited and must not be copied or disclosed or used otherwise without the written consent of Sarclad Limited.</small>	Checked	Rev 18/06/2014 <h3 style="text-align: center;">1.3</h3>	Contract no			
	Approved	Customer Ref	ASSEMBLY REF V400 99 E200				

	1	2	3	4	5	6	7	8	9	10
A	<h1>Intentionally Blank</h1>									
B										
C										
D										
E										
F										
G										
H										
I										
J										
K										
L										

	Sarclad Limited Advanced Manufacturing Park, Whittle Way, Rotherham, S60 5BL United Kingdom	WIRE SIZE <input type="checkbox"/> > 0.5sqmm <input type="checkbox"/> > 16.0sqmm <input type="checkbox"/> > 0.75sqmm <input type="checkbox"/> > 25.0sqmm <input type="checkbox"/> > 1.0sqmm <input type="checkbox"/> > 50.0sqmm <input type="checkbox"/> > 1.5sqmm <input type="checkbox"/> > 4 x 16/0.2 M12 PREMADE CABLE <input type="checkbox"/> > 2.5sqmm <input type="checkbox"/> > 8 x 16/0.2 M12 PREMADE CABLE <input type="checkbox"/> > 4.0sqmm <input type="checkbox"/> <input type="checkbox"/> > 6.0sqmm <input type="checkbox"/> <input type="checkbox"/> > 10.0sqmm <input type="checkbox"/>	UNLESS SPECIFIED WIRE COLOUR(IEC60757) BLACK = BK BROWN = BN RED = RD ORANGE = OG YELLOW = YE GREEN = GN BLUE = BU VIOLET = VT GREY = GY WHITE = WH PINK = PK TURQUOISE = TQ CLEAR = CL	Title: Rolltex Machine Base - Tailstock Electrical Diagram Drawing no: <h2 style="margin: 0;">V400 99 E200</h2>	Drawn by: TG	Date: 20/02/2014	Page no of Pages 4 12
	<small>Confidential proprietary information of Sarclad Limited. Copyright and design right - Sarclad Limited This drawing and contents are the property of Sarclad Limited and must not be copied or disclosed or used otherwise without the written consent of Sarclad Limited.</small>	Checked	Rev 18/06/2014 <h2 style="margin: 0;">1.3</h2>	Contract no			
	Approved	Customer Ref	ASSEMBLY REF V400 99 E200				

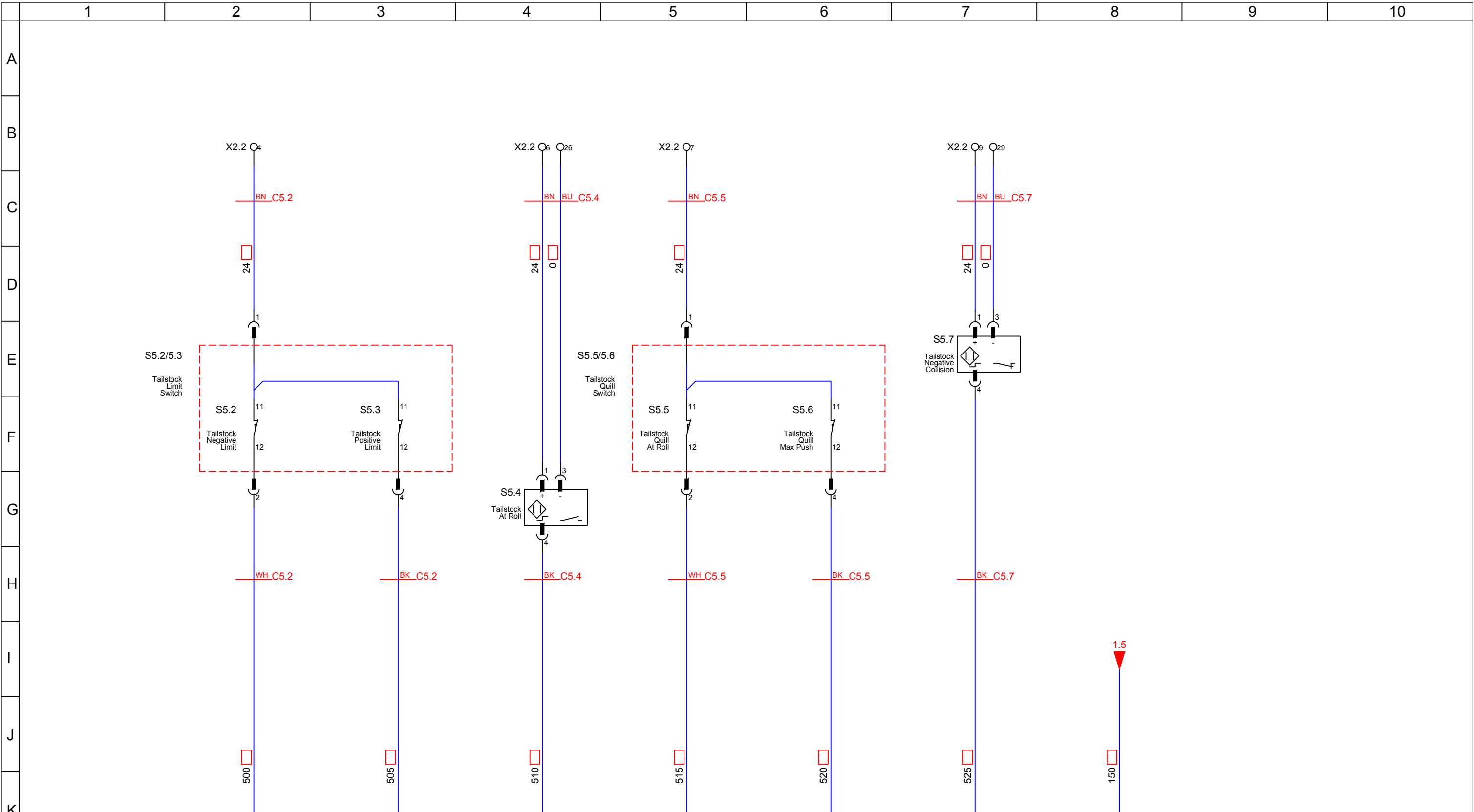

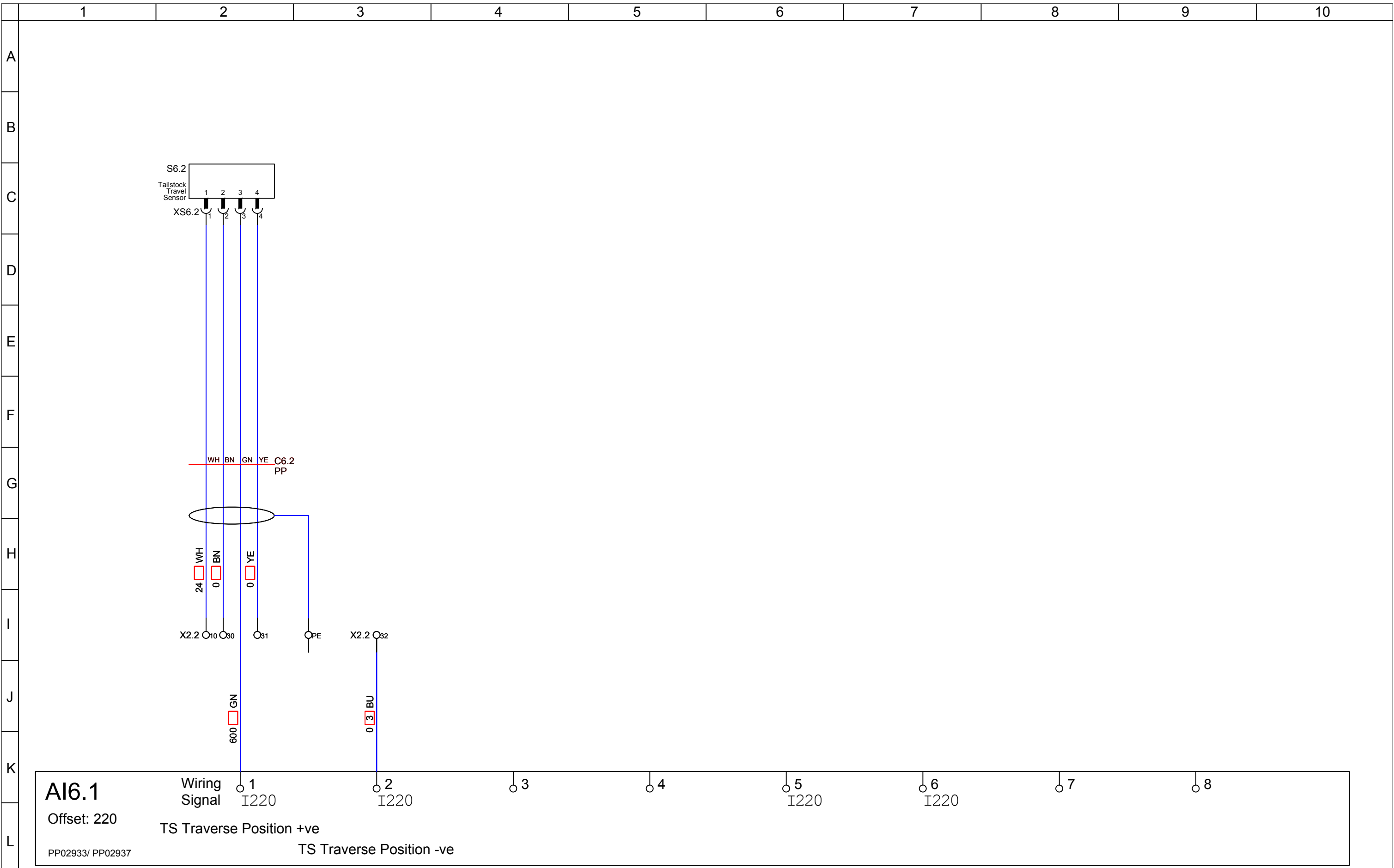

DI 5.1 Offset: 48 PP02933/ PP02935	Wiring Signal	1 I48.0	5 I48.1	2 I48.2	6 I48.3	3 I48.4	7 I48.5	4 I48.6	8 I48.7
	S5.2_Tailstock_Negative_Limit	S5.3_Tailstock_Positive_Limit	S5.4_Quill_Rotation_Cam	S5.5_Quill_AtRoll	S5.6_Quill_MaxPush	S5.7_Tailstock_Negative_Collision	71M5.5_Tailstock_Drive_Ready	Spare_I48.7	

<p>Sarclad Limited Advanced Manufacturing Park, Whittle Way, Rotherham, S60 5BL United Kingdom</p> <p><small>Confidential proprietary information of Sarclad Limited. Copyright and design right - Sarclad Limited This drawing and contents are the property of Sarclad Limited and must not be copied or disclosed or used otherwise without the written consent of Sarclad Limited.</small></p>	<p>WIRE SIZE</p> <table border="0"> <tr> <td>1 > 0.5sqmm</td> <td>9 > 16.0sqmm</td> </tr> <tr> <td>2 > 0.75sqmm</td> <td>10 > 25.0sqmm</td> </tr> <tr> <td>3 > 1.0sqmm</td> <td>11 > 50.0sqmm</td> </tr> <tr> <td>4 > 1.5sqmm</td> <td>12 > 4 x 16/0.2 M12 PREMADE CABLE</td> </tr> <tr> <td>5 > 2.5sqmm</td> <td>13 > 8 x 16/0.2 M12 PREMADE CABLE</td> </tr> <tr> <td>6 > 4.0sqmm</td> <td></td> </tr> <tr> <td>7 > 6.0sqmm</td> <td></td> </tr> <tr> <td>8 > 10.0sqmm</td> <td></td> </tr> </table>	1 > 0.5sqmm	9 > 16.0sqmm	2 > 0.75sqmm	10 > 25.0sqmm	3 > 1.0sqmm	11 > 50.0sqmm	4 > 1.5sqmm	12 > 4 x 16/0.2 M12 PREMADE CABLE	5 > 2.5sqmm	13 > 8 x 16/0.2 M12 PREMADE CABLE	6 > 4.0sqmm		7 > 6.0sqmm		8 > 10.0sqmm		<p>UNLESS SPECIFIED</p> <p>WIRE COLOUR(IEC60757)</p> <p>BLACK = BK BROWN = BN RED = RD ORANGE = OG YELLOW = YE GREEN = GN BLUE = BU VIOLET = VT GREY = GY WHITE = WH PINK = PK TURQUOISE = TQ CLEAR = CL</p>	<p>Title: Rolltex Machine Base - Tailstock Electrical Diagram</p> <p>Drawing no: V400 99 E200</p>	<p>Drawn by: TG</p> <p>Checked:</p> <p>Approved:</p>	<p>Date: 20/02/2014</p> <p>Rev: 1.3</p> <p>Customer Ref:</p>	<p>Page no: 5 of Pages 12</p> <p>Contract no:</p> <p>ASSEMBLY REF: V400 99 E200</p>
	1 > 0.5sqmm	9 > 16.0sqmm																				
	2 > 0.75sqmm	10 > 25.0sqmm																				
3 > 1.0sqmm	11 > 50.0sqmm																					
4 > 1.5sqmm	12 > 4 x 16/0.2 M12 PREMADE CABLE																					
5 > 2.5sqmm	13 > 8 x 16/0.2 M12 PREMADE CABLE																					
6 > 4.0sqmm																						
7 > 6.0sqmm																						
8 > 10.0sqmm																						



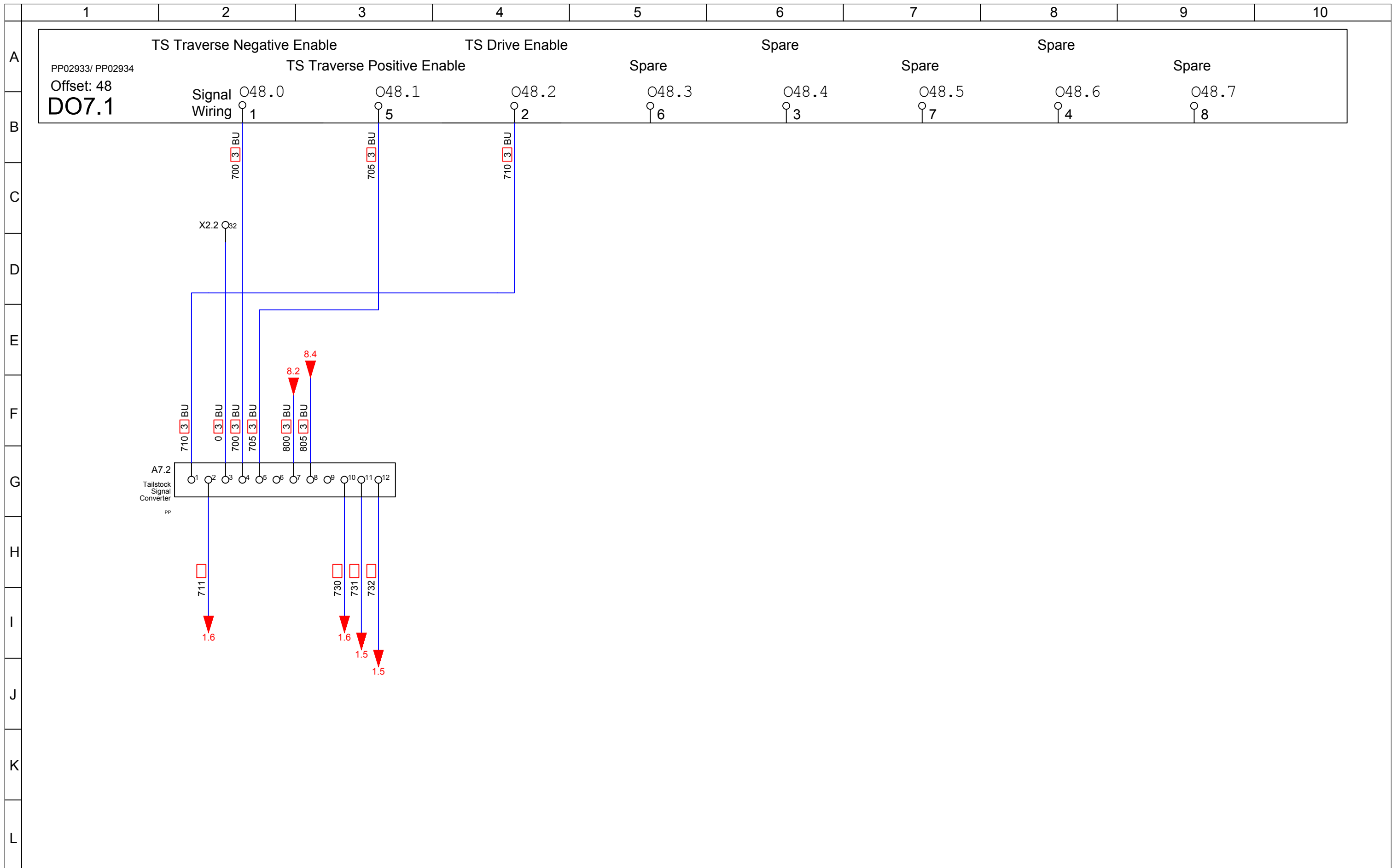

 <p>Sarclad Limited Advanced Manufacturing Park, Whittle Way, Rotherham, S60 5BL United Kingdom</p> <p><small>Confidential proprietary information of Sarclad Limited. Copyright and design right - Sarclad Limited This drawing and contents are the property of Sarclad Limited and must not be copied or disclosed or used otherwise without the written consent of Sarclad Limited.</small></p>	<p>WIRE SIZE</p> <table border="0"> <tr> <td>1 > 0.5sqmm</td> <td>9 > 16.0sqmm</td> </tr> <tr> <td>2 > 0.75sqmm</td> <td>10 > 25.0sqmm</td> </tr> <tr> <td>3 > 1.0sqmm</td> <td>11 > 50.0sqmm</td> </tr> <tr> <td>4 > 1.5sqmm</td> <td>12 > 4 x 16/0.2 M12 PREMADE CABLE</td> </tr> <tr> <td>5 > 2.5sqmm</td> <td>13 > 8 x 16/0.2 M12 PREMADE CABLE</td> </tr> <tr> <td>6 > 4.0sqmm</td> <td></td> </tr> <tr> <td>7 > 6.0sqmm</td> <td></td> </tr> <tr> <td>8 > 10.0sqmm</td> <td></td> </tr> </table>	1 > 0.5sqmm	9 > 16.0sqmm	2 > 0.75sqmm	10 > 25.0sqmm	3 > 1.0sqmm	11 > 50.0sqmm	4 > 1.5sqmm	12 > 4 x 16/0.2 M12 PREMADE CABLE	5 > 2.5sqmm	13 > 8 x 16/0.2 M12 PREMADE CABLE	6 > 4.0sqmm		7 > 6.0sqmm		8 > 10.0sqmm		<p>UNLESS SPECIFIED</p> <p>WIRE COLOUR(IEC60757)</p> <p>BLACK = BK BROWN = BN RED = RD ORANGE = OG YELLOW = YE GREEN = GN BLUE = BU VIOLET = VT GREY = GY WHITE = WH PINK = PK TURQUOISE = TQ CLEAR = CL</p>	<p>Title: Rolltex Machine Base - Tailstock Electrical Diagram</p> <p>Drawing no: V400 99 E200</p>	<p>Drawn by: TG</p> <p>Checked</p> <p>Approved</p>	<p>Date: 20/02/2014</p> <p>Rev: 1.3</p> <p>Customer Ref</p>	<p>Page no: 6 of Pages 12</p> <p>Contract no</p> <p>ASSEMBLY REF V400 99 E200</p>
	1 > 0.5sqmm	9 > 16.0sqmm																				
	2 > 0.75sqmm	10 > 25.0sqmm																				
3 > 1.0sqmm	11 > 50.0sqmm																					
4 > 1.5sqmm	12 > 4 x 16/0.2 M12 PREMADE CABLE																					
5 > 2.5sqmm	13 > 8 x 16/0.2 M12 PREMADE CABLE																					
6 > 4.0sqmm																						
7 > 6.0sqmm																						
8 > 10.0sqmm																						



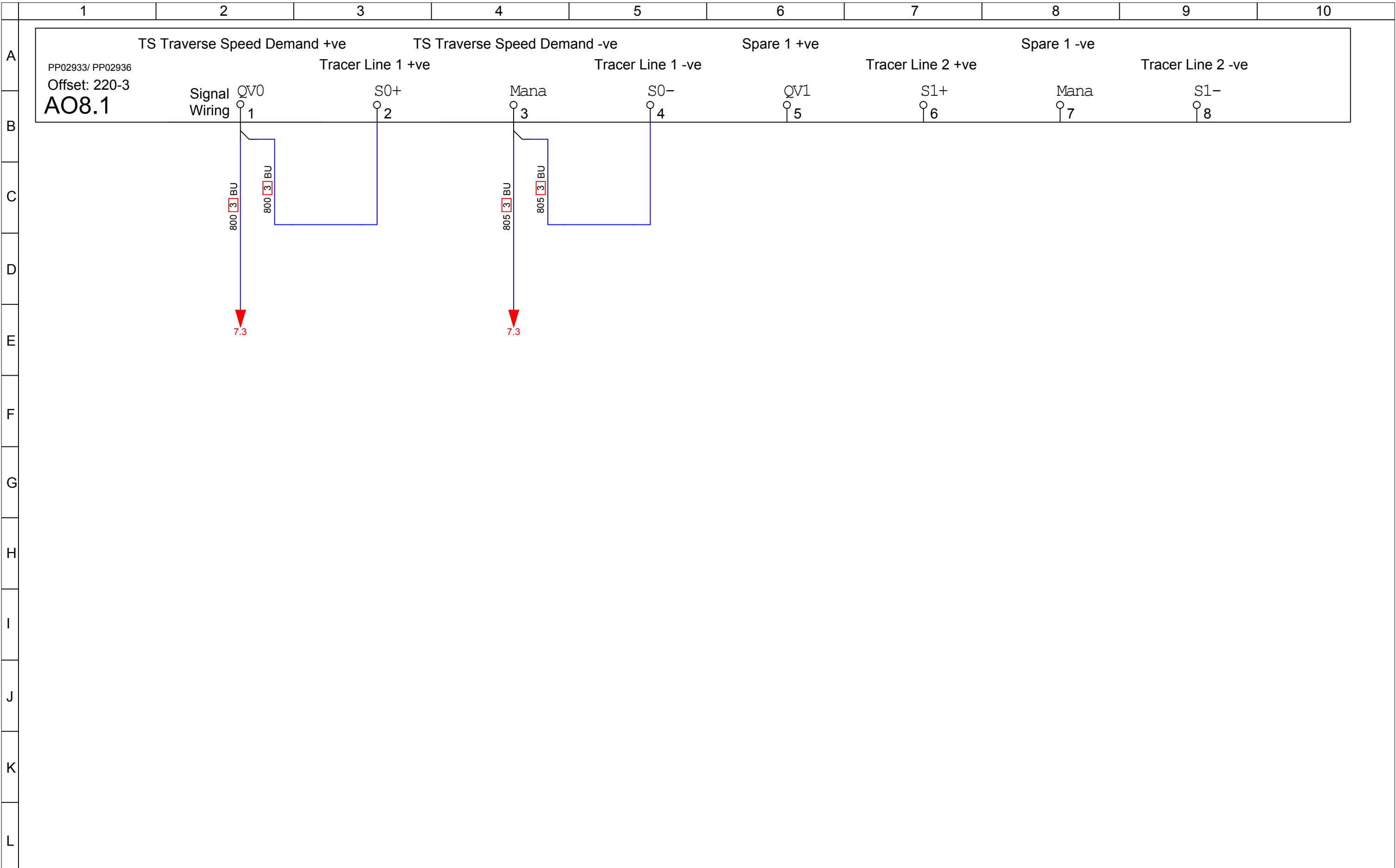

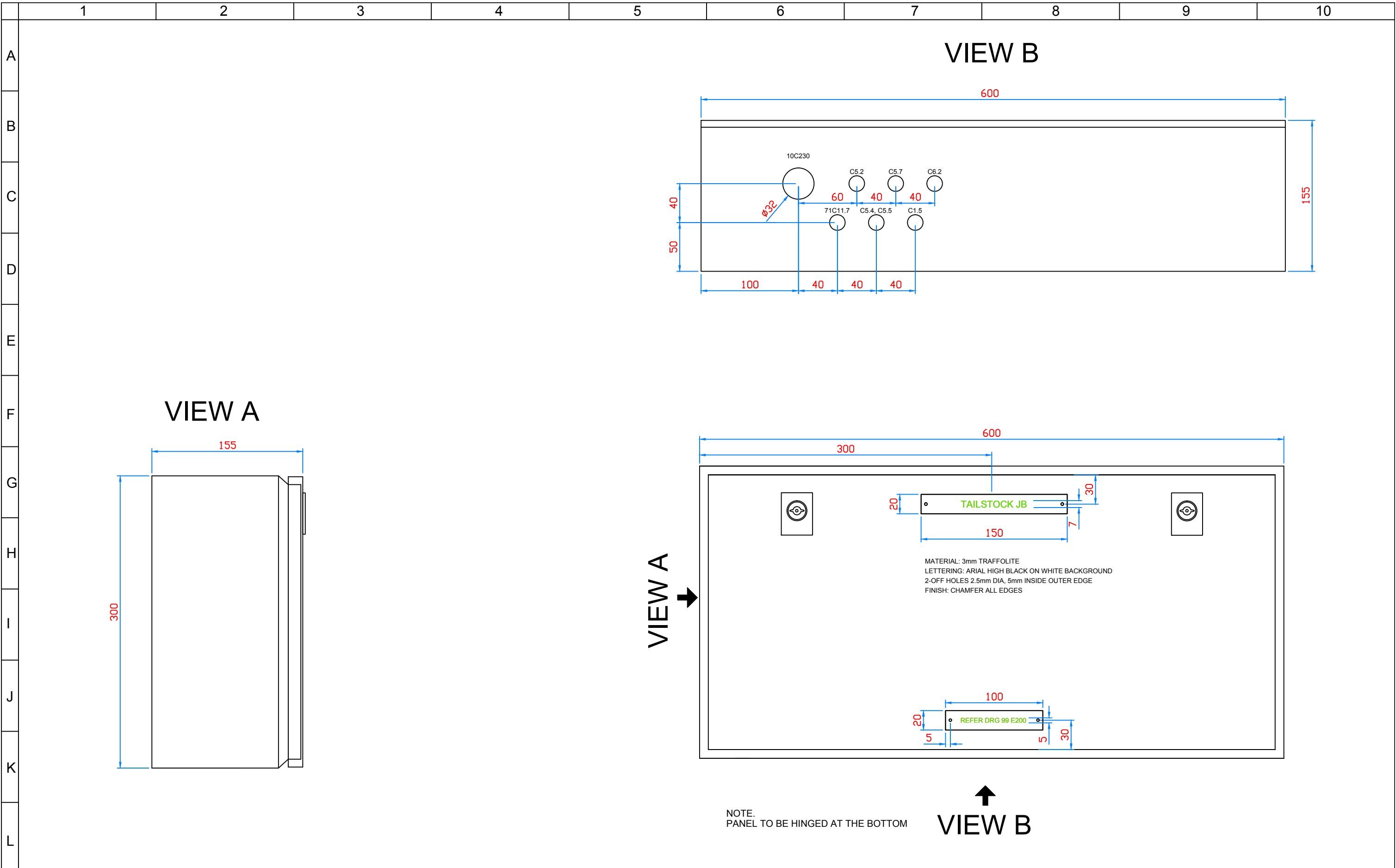
 <p>Sarclad Limited Advanced Manufacturing Park, Whittle Way, Rotherham, S60 5BL United Kingdom</p> <p><small>Confidential proprietary information of Sarclad Limited. Copyright and design right - Sarclad Limited This drawing and contents are the property of Sarclad Limited and must not be copied or disclosed or used otherwise without the written consent of Sarclad Limited.</small></p>	<p>WIRE SIZE</p> <table border="0"> <tr> <td>1 > 0.5sqmm</td> <td>9 > 16.0sqmm</td> </tr> <tr> <td>2 > 0.75sqmm</td> <td>10 > 25.0sqmm</td> </tr> <tr> <td>3 > 1.0sqmm</td> <td>11 > 50.0sqmm</td> </tr> <tr> <td>4 > 1.5sqmm</td> <td>12 > 4 x 16/0.2 M12 PREMADE CABLE</td> </tr> <tr> <td>5 > 2.5sqmm</td> <td>12 > 8 x 16/0.2 M12 PREMADE CABLE</td> </tr> <tr> <td>6 > 4.0sqmm</td> <td></td> </tr> <tr> <td>7 > 6.0sqmm</td> <td></td> </tr> <tr> <td>8 > 10.0sqmm</td> <td></td> </tr> </table>	1 > 0.5sqmm	9 > 16.0sqmm	2 > 0.75sqmm	10 > 25.0sqmm	3 > 1.0sqmm	11 > 50.0sqmm	4 > 1.5sqmm	12 > 4 x 16/0.2 M12 PREMADE CABLE	5 > 2.5sqmm	12 > 8 x 16/0.2 M12 PREMADE CABLE	6 > 4.0sqmm		7 > 6.0sqmm		8 > 10.0sqmm		<p>UNLESS SPECIFIED</p>	<p>WIRE COLOUR(IEC60757)</p> <p>BLACK = BK BROWN = BN RED = RD ORANGE = OG YELLOW = YE GREEN = GN BLUE = BU VIOLET = VT GREY = GY WHITE = WH PINK = PK TURQUOISE = TQ CLEAR = CL</p>	<p>Title: Rolltex Machine Base - Tailstock Electrical Diagram</p> <p>Drawing no: V400 99 E200</p>	<p>Drawn by: TG</p> <p>Checked:</p> <p>Approved:</p>	<p>Date: 20/02/2014</p> <p>Rev: 1.3</p> <p>Customer Ref:</p>	<p>Page no: 7 of Pages 12</p> <p>Contract no:</p> <p>ASSEMBLY REF V400 99 E200</p>
	1 > 0.5sqmm	9 > 16.0sqmm																					
	2 > 0.75sqmm	10 > 25.0sqmm																					
3 > 1.0sqmm	11 > 50.0sqmm																						
4 > 1.5sqmm	12 > 4 x 16/0.2 M12 PREMADE CABLE																						
5 > 2.5sqmm	12 > 8 x 16/0.2 M12 PREMADE CABLE																						
6 > 4.0sqmm																							
7 > 6.0sqmm																							
8 > 10.0sqmm																							



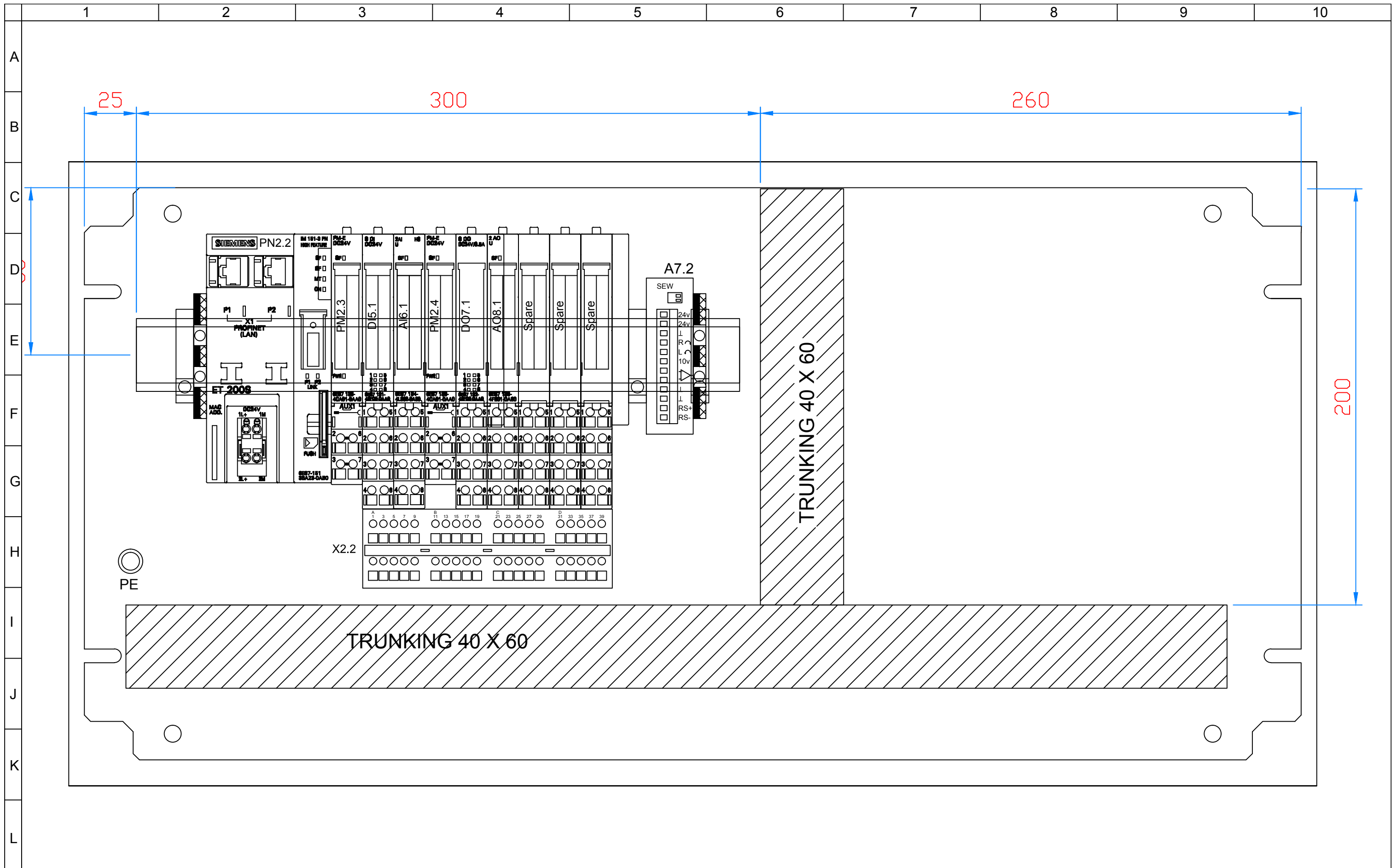

 <p>Sarclad Limited Advanced Manufacturing Park, Whittle Way, Rotherham, S60 5BL United Kingdom</p> <p><small>Confidential proprietary information of Sarclad Limited. Copyright and design right - Sarclad Limited This drawing and contents are the property of Sarclad Limited and must not be copied or disclosed or used otherwise without the written consent of Sarclad Limited.</small></p>	<p>WIRE SIZE</p> <p>1 > 0.5sqmm 9 > 16.0sqmm 2 > 0.75sqmm 10 > 25.0sqmm 3 > 1.0sqmm 11 > 50.0sqmm 4 > 1.5sqmm 12 > 4 x 16/0.2 M12 PREMADE CABLE 5 > 2.5sqmm 13 > 8 x 16/0.2 M12 PREMADE CABLE 6 > 4.0sqmm <input type="checkbox"/> 7 > 6.0sqmm <input type="checkbox"/> 8 > 10.0sqmm <input type="checkbox"/></p>	<p>UNLESS SPECIFIED</p>	<p>WIRE COLOUR(IEC60757)</p> <p>BLACK = BK BROWN = BN RED = RD ORANGE = OG YELLOW = YE GREEN = GN BLUE = BU VIOLET = VT GREY = GY WHITE = WH PINK = PK TURQUOISE = TQ CLEAR = CL</p>	<p>Title: Rolltex Machine Base - Tailstock Electrical Diagram</p> <p>Drawing no: V400 99 E200</p>	<p>Drawn by: TG</p> <p>Checked</p> <p>Approved</p>	<p>Date 20/02/2014</p> <p>Rev 1.3</p> <p>Customer Ref</p>	<p>Page no 9 of Pages 12</p> <p>Contract no</p> <p>ASSEMBLY REF V400 99 E200</p>
--	--	--------------------------------	---	--	--	---	--



 <p>Sarclad Limited Advanced Manufacturing Park, Whittle Way, Rotherham, S60 5BL United Kingdom</p> <p><small>Confidential proprietary information of Sarclad Limited. Copyright and design right - Sarclad Limited This drawing and contents are the property of Sarclad Limited and must not be copied or disclosed or used otherwise without the written consent of Sarclad Limited.</small></p>	<p>WIRE SIZE</p> <table border="0"> <tr> <td>1 > 0.5sqmm</td> <td>9 > 16.0sqmm</td> </tr> <tr> <td>2 > 0.75sqmm</td> <td>10 > 25.0sqmm</td> </tr> <tr> <td>3 > 1.0sqmm</td> <td>11 > 50.0sqmm</td> </tr> <tr> <td>4 > 1.5sqmm</td> <td>12 > 4 x 16/0.2 M12 PREMADE CABLE</td> </tr> <tr> <td>5 > 2.5sqmm</td> <td>13 > 8 x 16/0.2 M12 PREMADE CABLE</td> </tr> <tr> <td>6 > 4.0sqmm</td> <td></td> </tr> <tr> <td>7 > 6.0sqmm</td> <td></td> </tr> <tr> <td>8 > 10.0sqmm</td> <td></td> </tr> </table>	1 > 0.5sqmm	9 > 16.0sqmm	2 > 0.75sqmm	10 > 25.0sqmm	3 > 1.0sqmm	11 > 50.0sqmm	4 > 1.5sqmm	12 > 4 x 16/0.2 M12 PREMADE CABLE	5 > 2.5sqmm	13 > 8 x 16/0.2 M12 PREMADE CABLE	6 > 4.0sqmm		7 > 6.0sqmm		8 > 10.0sqmm		<p>UNLESS SPECIFIED</p>	<p>WIRE COLOUR(IEC60757)</p> <p>BLACK = BK BROWN = BN RED = RD ORANGE = OG YELLOW = YE GREEN = GN BLUE = BU VIOLET = VT GREY = GY WHITE = WH PINK = PK TURQUOISE = TQ CLEAR = CL</p>	<p>Title: Rolltex Machine Base - Tailstock Electrical Diagram</p> <p>Drawing no: V400 99 E200</p>	<p>Drawn by: TG</p> <p>Checked</p> <p>Approved</p>	<p>Date 20/02/2014</p> <p>Rev 1.3</p> <p>Customer Ref</p>	<p>Page no 10</p> <p>of Pages 12</p> <p>Contract no</p> <p>ASSEMBLY REF V400 99 E200</p>
	1 > 0.5sqmm	9 > 16.0sqmm																					
	2 > 0.75sqmm	10 > 25.0sqmm																					
3 > 1.0sqmm	11 > 50.0sqmm																						
4 > 1.5sqmm	12 > 4 x 16/0.2 M12 PREMADE CABLE																						
5 > 2.5sqmm	13 > 8 x 16/0.2 M12 PREMADE CABLE																						
6 > 4.0sqmm																							
7 > 6.0sqmm																							
8 > 10.0sqmm																							

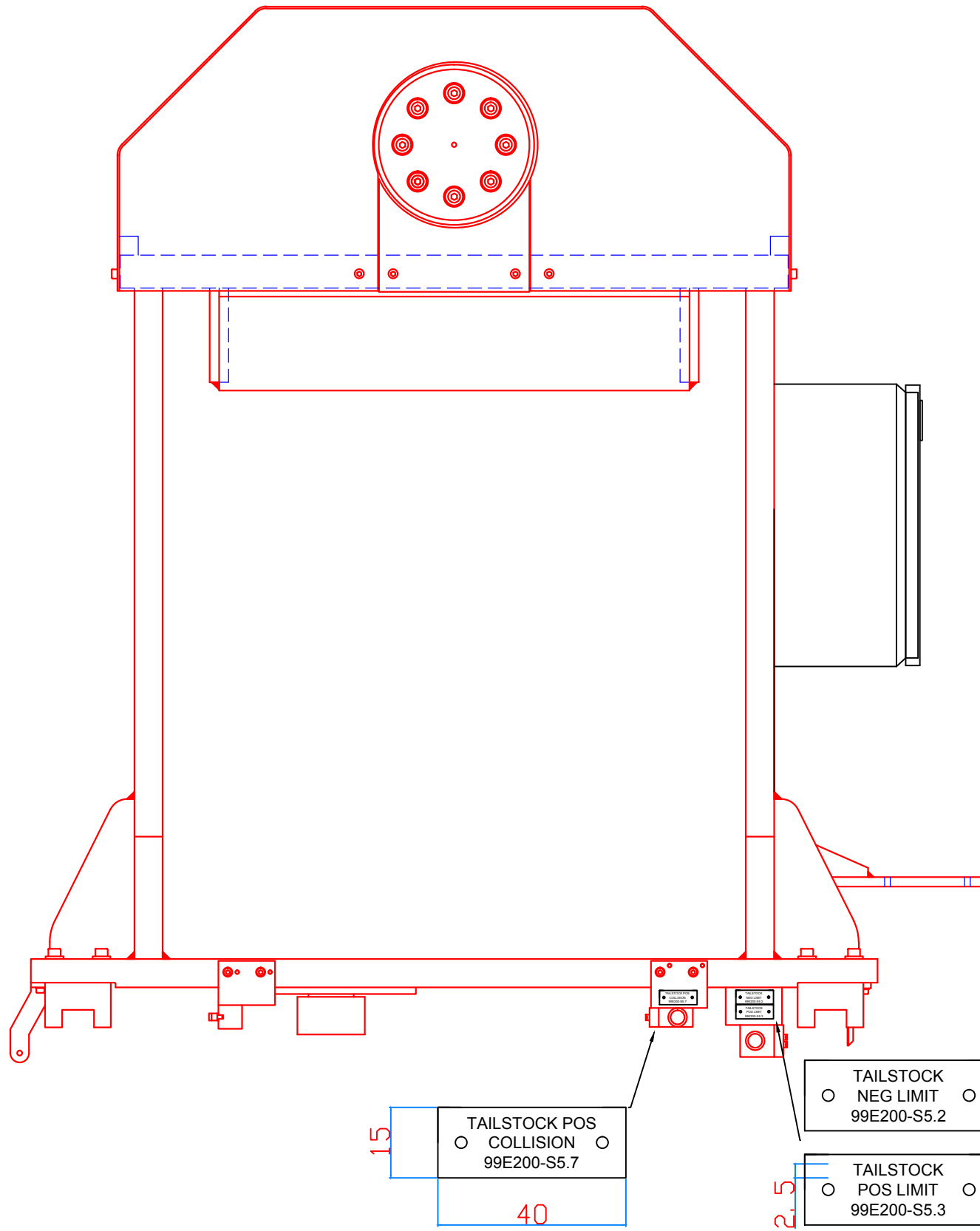

Sarclad Limited
 Advanced Manufacturing Park,
 Whittle Way,
 Rotherham, S60 5BL
 United Kingdom

Confidential proprietary information of Sarclad Limited.
 Copyright and design right - Sarclad Limited
 This drawing and contents are the property of Sarclad Limited and must not be copied
 or disclosed or used otherwise without the written consent of Sarclad Limited.

WIRE SIZE		UNLESS SPECIFIED	WIRE COLOUR(IEC60757)	
1	> 0.5sqmm	9	> 16.0sqmm	BLACK = BK
2	> 0.75sqmm	10	> 25.0sqmm	BROWN = BN
3	> 1.0sqmm	11	> 50.0sqmm	RED = RD
4	> 1.5sqmm	12	> 4 x 16/0.2 M12 PREMADE CABLE	ORANGE = OG
5	> 2.5sqmm	12	> 8 x 16/0.2 M12 PREMADE CABLE	YELLOW = YE
6	> 4.0sqmm			GREEN = GN
7	> 6.0sqmm			BLUE = BU
8	> 10.0sqmm			VIOLET = VT
				GREY = GY
				WHITE = WH
				PINK = PK
				TURQUOISE = TQ
				CLEAR = CL

Title:

**Rolltex Machine Base - Tailstock
 Electrical Diagram**

Drawing no:

V400 99 E200

Drawn by:

TG

Date

20/02/2014

Page no

11

of Pages

12

Checked

Rev

1.3

Contract no

Approved

Customer Ref

ASSEMBLY REF

V400 99 E200

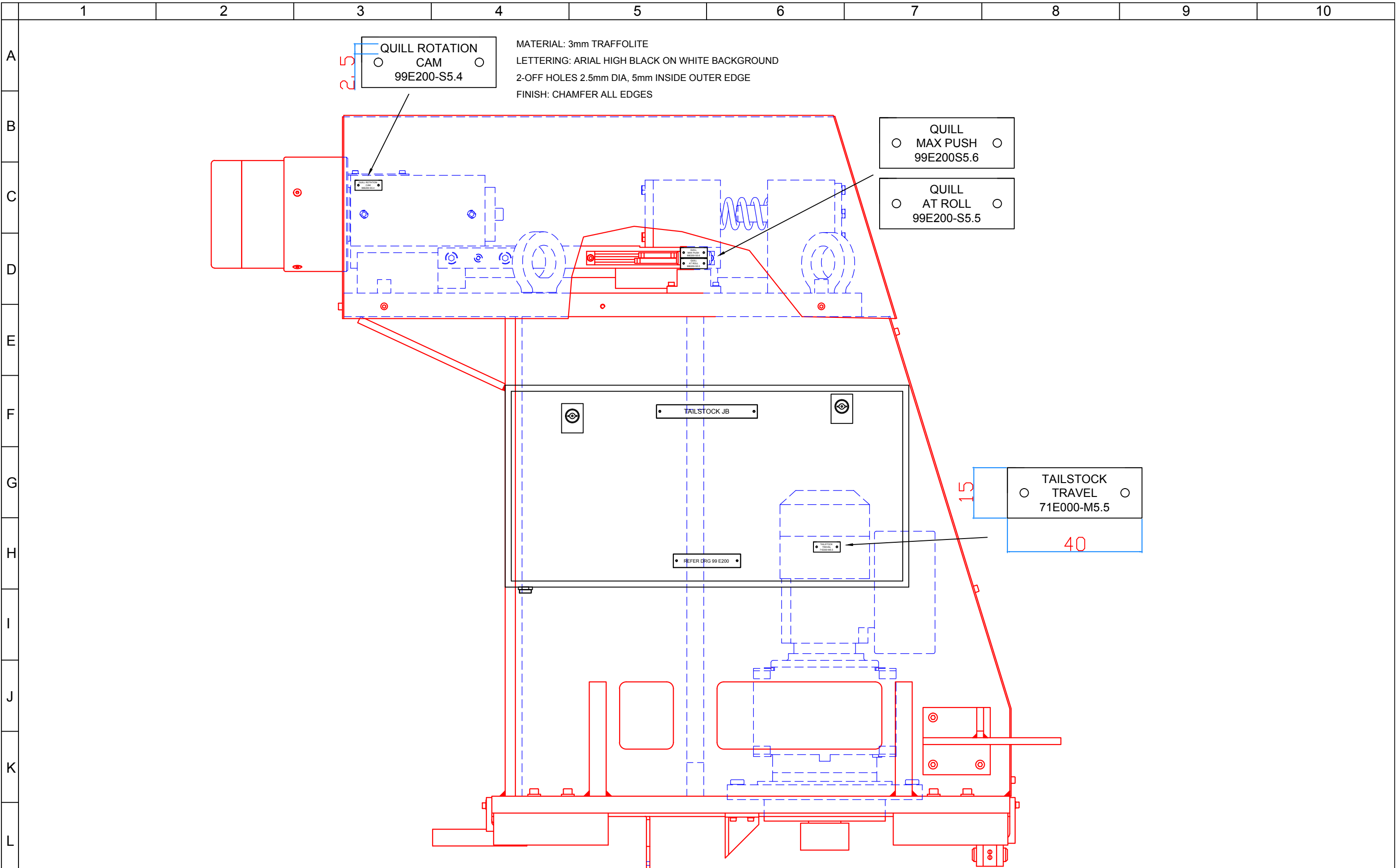

 <p>Sarclad Limited Advanced Manufacturing Park, Whittle Way, Rotherham, S60 5BL United Kingdom</p> <p><small>Confidential proprietary information of Sarclad Limited. Copyright and design right - Sarclad Limited This drawing and contents are the property of Sarclad Limited and must not be copied or disclosed or used otherwise without the written consent of Sarclad Limited.</small></p>	<p>WIRE SIZE</p> <table border="0"> <tr> <td>1 > 0.5sqmm</td> <td>9 > 16.0sqmm</td> </tr> <tr> <td>2 > 0.75sqmm</td> <td>10 > 25.0sqmm</td> </tr> <tr> <td>3 > 1.0sqmm</td> <td>11 > 50.0sqmm</td> </tr> <tr> <td>4 > 1.5sqmm</td> <td>12 > 4 x 16/0.2 M12 PREMADE CABLE</td> </tr> <tr> <td>5 > 2.5sqmm</td> <td>13 > 8 x 16/0.2 M12 PREMADE CABLE</td> </tr> <tr> <td>6 > 4.0sqmm</td> <td></td> </tr> <tr> <td>7 > 6.0sqmm</td> <td></td> </tr> <tr> <td>8 > 10.0sqmm</td> <td></td> </tr> </table>	1 > 0.5sqmm	9 > 16.0sqmm	2 > 0.75sqmm	10 > 25.0sqmm	3 > 1.0sqmm	11 > 50.0sqmm	4 > 1.5sqmm	12 > 4 x 16/0.2 M12 PREMADE CABLE	5 > 2.5sqmm	13 > 8 x 16/0.2 M12 PREMADE CABLE	6 > 4.0sqmm		7 > 6.0sqmm		8 > 10.0sqmm		<p>UNLESS SPECIFIED</p>	<p>WIRE COLOUR(IEC60757)</p> <p>BLACK = BK BROWN = BN RED = RD ORANGE = OG YELLOW = YE GREEN = GN BLUE = BU VIOLET = VT GREY = GY WHITE = WH PINK = PK TURQUOISE = TQ CLEAR = CL</p>	<p>Title:</p> <p align="center">Rolltex Machine Base - Tailstock Electrical Diagram</p>	<p>Drawn by:</p> <p align="center">TG</p>	<p>Date</p> <p align="center">20/02/2014</p>	<p>Page no</p> <p align="center">12</p>	<p>of Pages</p> <p align="center">12</p>
		1 > 0.5sqmm	9 > 16.0sqmm																					
		2 > 0.75sqmm	10 > 25.0sqmm																					
		3 > 1.0sqmm	11 > 50.0sqmm																					
4 > 1.5sqmm	12 > 4 x 16/0.2 M12 PREMADE CABLE																							
5 > 2.5sqmm	13 > 8 x 16/0.2 M12 PREMADE CABLE																							
6 > 4.0sqmm																								
7 > 6.0sqmm																								
8 > 10.0sqmm																								
<p>Checked</p>	<p>Rev</p> <p align="center">1.3</p>	<p>18/06/2014</p>	<p>Contract no</p>																					
<p>Approved</p>	<p>Customer Ref</p>	<p>ASSEMBLY REF</p> <p align="center">V400 99 E200</p>	<p>ASSEMBLY REF</p> <p align="center">V400 99 E200</p>																					
<p>Drawing no:</p> <p align="center">V400 99 E200</p>																								

	1	2	3	4	5	6	7	8	9	10
A	Rev	Date	Orig	ECI	Description					
	1.1	20/02/2014	TG		Original Issue					
B	1.2	24/04/2014	TG		Issued for Design Review					
	1.3	18/06/2014	TG		Issued for Production					
C										
D										
E										
F										

G										
H										
I										
J										
K										
L										

 <p>Sarclad Limited Advanced Manufacturing Park, Whittle Way, Rotherham, S60 5BL United Kingdom</p> <p><small>Confidential proprietary information of Sarclad Limited. Copyright and design right - Sarclad Limited This drawing and contents are the property of Sarclad Limited and must not be copied or disclosed or used otherwise without the written consent of Sarclad Limited.</small></p>	<p>WIRE SIZE UNLESS SPECIFIED WIRE COLOUR(IEC60757)</p> <p>1 > 0.5sqmm 9 > 16.0sqmm BLACK = BK 2 > 0.75sqmm 10 > 25.0sqmm BROWN = BN 3 > 1.0sqmm 11 > 50.0sqmm RED = RD 4 > 1.5sqmm 12 > 4 x 16/0.2 M12 PREMADE CABLE ORANGE = OG 5 > 2.5sqmm 13 > 8 x 16/0.2 M12 PREMADE CABLE YELLOW = YE 6 > 4.0sqmm GREEN = GN 7 > 6.0sqmm BLUE = BU 8 > 10.0sqmm VIOLET = VT GREY = GY WHITE = WH PINK = PK TURQUOISE = TQ CLEAR = CL</p>	<p>Title: Rolltex Machine Base - Tailstock</p> <p> Electrical Diagram</p>		<p>Drawn by: TG</p>	<p>Date 20/02/2014</p>	<p>Page no Revs 12</p>
		<p>Drawing no: V400 99 E200</p>		<p>Checked</p>	<p>Rev 18/06/2014 1.3</p>	<p>Contract no</p>
		<p>Approved</p>		<p>Customer Ref</p>	<p>ASSEMBLY REF V400 99 E200</p>	