

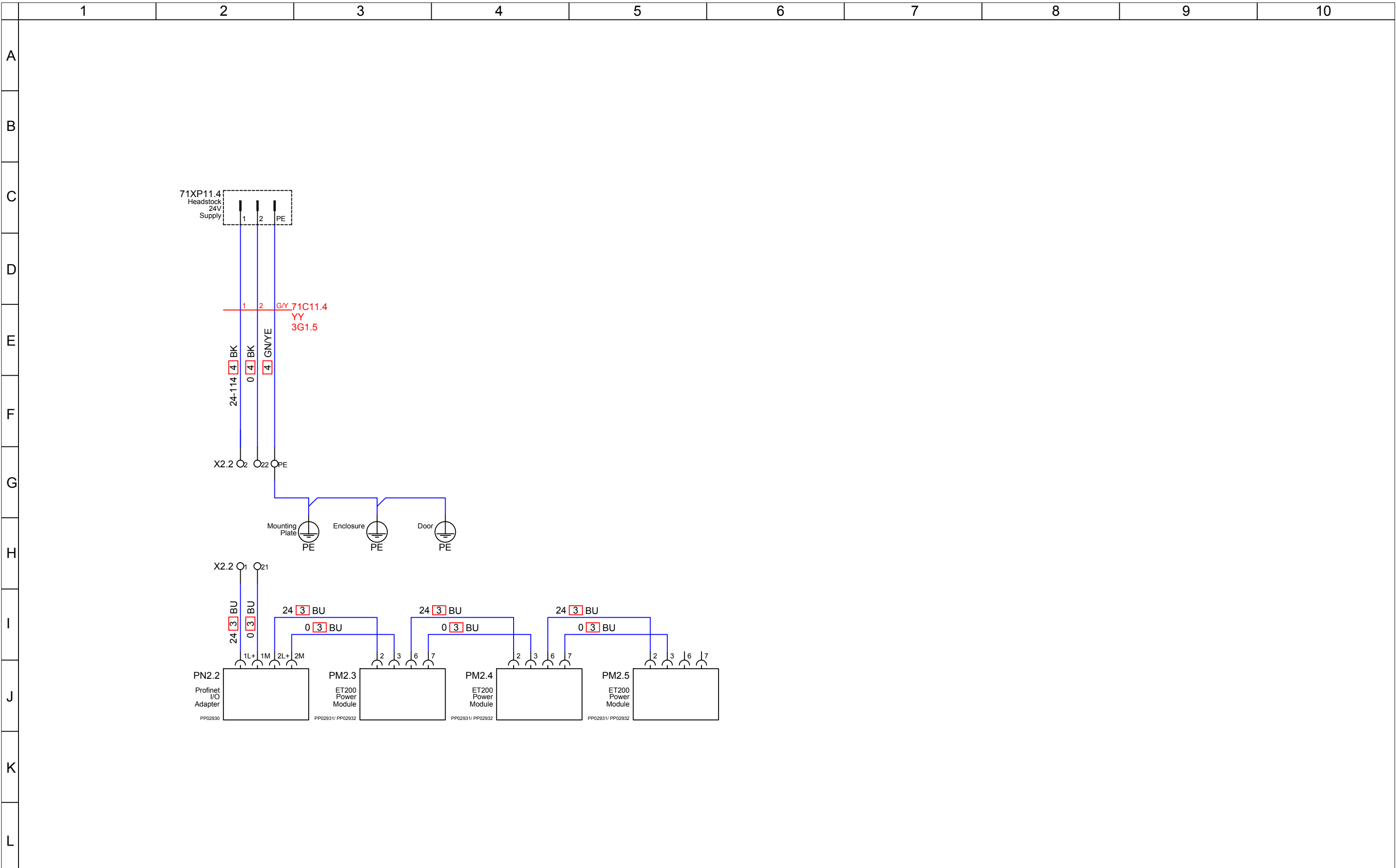

 <p>Sarclad Limited Advanced Manufacturing Park, Whittle Way, Rotherham, S60 5BL United Kingdom</p> <p><small>Confidential proprietary information of Sarclad Limited. Copyright and design right - Sarclad Limited This drawing and contents are the property of Sarclad Limited and must not be copied or disclosed or used otherwise without the written consent of Sarclad Limited.</small></p>	<p>WIRE SIZE</p> <table border="0"> <tr> <td>1 > 0.5sqmm</td> <td>9 > 16.0sqmm</td> </tr> <tr> <td>2 > 0.75sqmm</td> <td>10 > 25.0sqmm</td> </tr> <tr> <td>3 > 1.0sqmm</td> <td>11 > 50.0sqmm</td> </tr> <tr> <td>4 > 1.5sqmm</td> <td>12 > 4 x 16/0.2 M12 PREMADE CABLE</td> </tr> <tr> <td>5 > 2.5sqmm</td> <td>13 > 8 x 16/0.2 M12 PREMADE CABLE</td> </tr> <tr> <td>6 > 4.0sqmm</td> <td></td> </tr> <tr> <td>7 > 6.0sqmm</td> <td></td> </tr> <tr> <td>8 > 10.0sqmm</td> <td></td> </tr> </table>	1 > 0.5sqmm	9 > 16.0sqmm	2 > 0.75sqmm	10 > 25.0sqmm	3 > 1.0sqmm	11 > 50.0sqmm	4 > 1.5sqmm	12 > 4 x 16/0.2 M12 PREMADE CABLE	5 > 2.5sqmm	13 > 8 x 16/0.2 M12 PREMADE CABLE	6 > 4.0sqmm		7 > 6.0sqmm		8 > 10.0sqmm		<p>UNLESS SPECIFIED</p>	<p>WIRE COLOUR(IEC60757)</p> <p>BLACK = BK BROWN = BN RED = RD ORANGE = OG YELLOW = YE GREEN = GN BLUE = BU VIOLET = VT GREY = GY WHITE = WH PINK = PK TURQUOISE = TQ CLEAR = CL</p>	<p>Title: Rolltex Machine Base - Headstock Electrical Diagram</p> <p>Drawing no: V400 99 E100</p>	<p>Drawn by: TG</p> <p>Checked:</p> <p>Approved:</p>	<p>Date: 13/02/2014</p> <p>Rev: 1.3</p> <p>Customer Ref:</p>	<p>Page no: 1 of Pages 12</p> <p>Contract no:</p> <p>ASSEMBLY REF V400 99 E100</p>
	1 > 0.5sqmm	9 > 16.0sqmm																					
	2 > 0.75sqmm	10 > 25.0sqmm																					
3 > 1.0sqmm	11 > 50.0sqmm																						
4 > 1.5sqmm	12 > 4 x 16/0.2 M12 PREMADE CABLE																						
5 > 2.5sqmm	13 > 8 x 16/0.2 M12 PREMADE CABLE																						
6 > 4.0sqmm																							
7 > 6.0sqmm																							
8 > 10.0sqmm																							



 <p>Sarclad Limited Advanced Manufacturing Park, Whittle Way, Rotherham, S60 5BL United Kingdom</p> <p><small>Confidential proprietary information of Sarclad Limited. Copyright and design right - Sarclad Limited This drawing and contents are the property of Sarclad Limited and must not be copied or disclosed or used otherwise without the written consent of Sarclad Limited.</small></p>	<p>WIRE SIZE</p> <table border="0"> <tr> <td>1</td><td>> 0.5sqmm</td> <td>9</td><td>> 16.0sqmm</td> </tr> <tr> <td>2</td><td>> 0.75sqmm</td> <td>10</td><td>> 25.0sqmm</td> </tr> <tr> <td>3</td><td>> 1.0sqmm</td> <td>11</td><td>> 50.0sqmm</td> </tr> <tr> <td>4</td><td>> 1.5sqmm</td> <td>12</td><td>> 4 x 16/0.2 M12 PREMADE CABLE</td> </tr> <tr> <td>5</td><td>> 2.5sqmm</td> <td>13</td><td>> 8 x 16/0.2 M12 PREMADE CABLE</td> </tr> <tr> <td>6</td><td>> 4.0sqmm</td> <td></td><td></td> </tr> <tr> <td>7</td><td>> 6.0sqmm</td> <td></td><td></td> </tr> <tr> <td>8</td><td>> 10.0sqmm</td> <td></td><td></td> </tr> </table>	1	> 0.5sqmm	9	> 16.0sqmm	2	> 0.75sqmm	10	> 25.0sqmm	3	> 1.0sqmm	11	> 50.0sqmm	4	> 1.5sqmm	12	> 4 x 16/0.2 M12 PREMADE CABLE	5	> 2.5sqmm	13	> 8 x 16/0.2 M12 PREMADE CABLE	6	> 4.0sqmm			7	> 6.0sqmm			8	> 10.0sqmm			<p>UNLESS SPECIFIED</p>	<p>WIRE COLOUR(IEC60757)</p> <p>BLACK = BK BROWN = BN RED = RD ORANGE = OG YELLOW = YE GREEN = GN BLUE = BU VIOLET = VT GREY = GY WHITE = WH PINK = PK TURQUOISE = TQ CLEAR = CL</p>	<p>Title: Rolltex Machine Base - Headstock Electrcial Diagram</p> <p>Drawing no: V400 99 E100</p>	<p>Drawn by: TG</p> <p>Checked:</p> <p>Approved:</p>	<p>Date: 13/02/2014</p> <p>Rev: 1.3</p> <p>Customer Ref:</p>	<p>Page no: 2 of Pages 12</p> <p>Contract no:</p> <p>ASSEMBLY REF V400 99 E100</p>
	1	> 0.5sqmm	9	> 16.0sqmm																																			
	2	> 0.75sqmm	10	> 25.0sqmm																																			
3	> 1.0sqmm	11	> 50.0sqmm																																				
4	> 1.5sqmm	12	> 4 x 16/0.2 M12 PREMADE CABLE																																				
5	> 2.5sqmm	13	> 8 x 16/0.2 M12 PREMADE CABLE																																				
6	> 4.0sqmm																																						
7	> 6.0sqmm																																						
8	> 10.0sqmm																																						

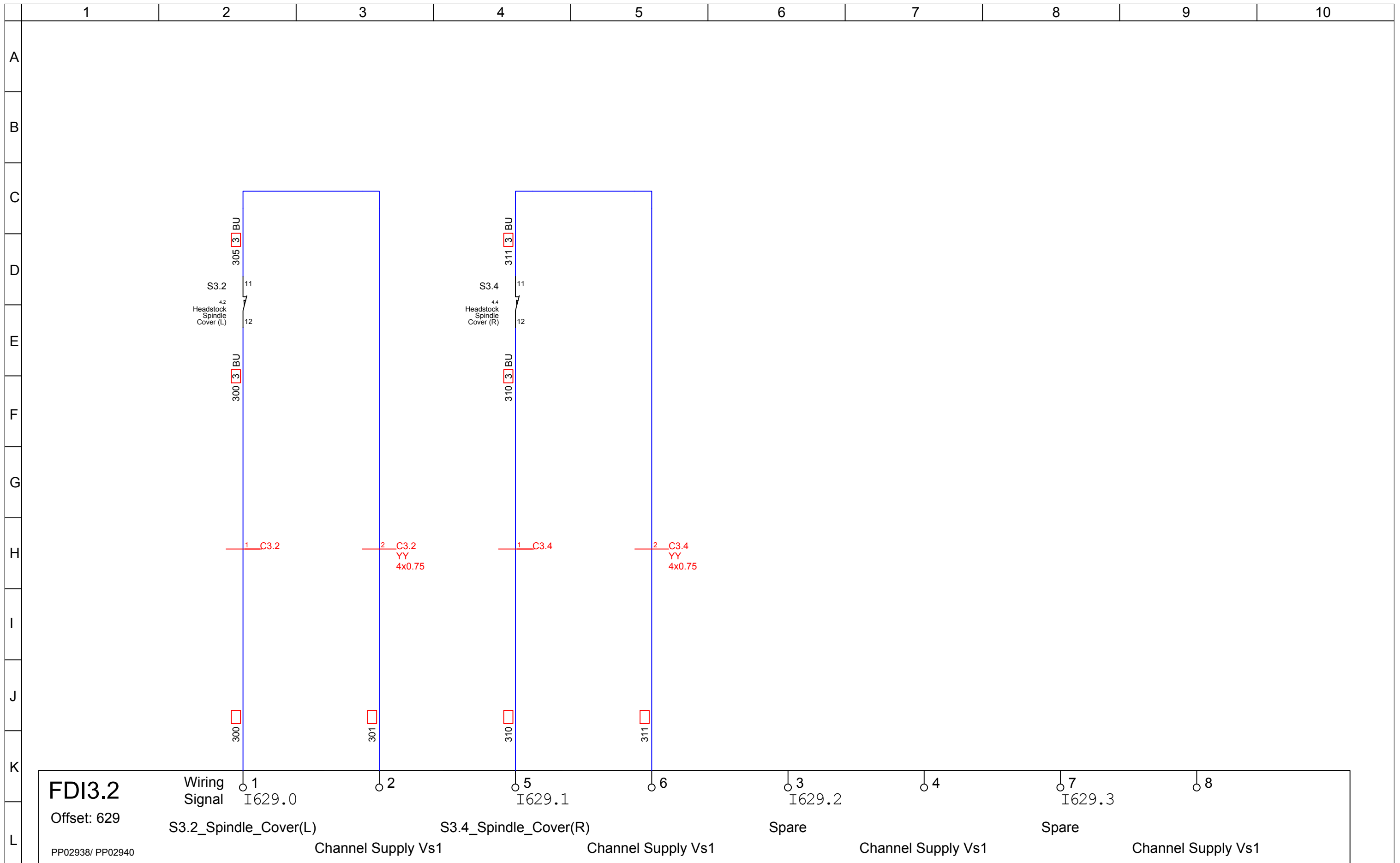

 <p>Sarclad Limited Advanced Manufacturing Park, Whittle Way, Rotherham, S60 5BL United Kingdom</p> <p><small>Confidential proprietary information of Sarclad Limited. Copyright and design right - Sarclad Limited This drawing and contents are the property of Sarclad Limited and must not be copied or disclosed or used otherwise without the written consent of Sarclad Limited.</small></p>	<p>WIRE SIZE</p> <table border="0"> <tr> <td>1 > 0.5sqmm</td> <td>9 > 16.0sqmm</td> </tr> <tr> <td>2 > 0.75sqmm</td> <td>10 > 25.0sqmm</td> </tr> <tr> <td>3 > 1.0sqmm</td> <td>11 > 50.0sqmm</td> </tr> <tr> <td>4 > 1.5sqmm</td> <td>12 > 4 x 16/0.2 M12 PREMADE CABLE</td> </tr> <tr> <td>5 > 2.5sqmm</td> <td>13 > 8 x 16/0.2 M12 PREMADE CABLE</td> </tr> <tr> <td>6 > 4.0sqmm</td> <td></td> </tr> <tr> <td>7 > 6.0sqmm</td> <td></td> </tr> <tr> <td>8 > 10.0sqmm</td> <td></td> </tr> </table>	1 > 0.5sqmm	9 > 16.0sqmm	2 > 0.75sqmm	10 > 25.0sqmm	3 > 1.0sqmm	11 > 50.0sqmm	4 > 1.5sqmm	12 > 4 x 16/0.2 M12 PREMADE CABLE	5 > 2.5sqmm	13 > 8 x 16/0.2 M12 PREMADE CABLE	6 > 4.0sqmm		7 > 6.0sqmm		8 > 10.0sqmm		<p>UNLESS SPECIFIED</p>	<p>WIRE COLOUR(IEC60757)</p> <p>BLACK = BK BROWN = BN RED = RD ORANGE = OG YELLOW = YE GREEN = GN BLUE = BU VIOLET = VT GREY = GY WHITE = WH PINK = PK TURQUOISE = TQ CLEAR = CL</p>	<p>Title: Rolltex Machine Base - Headstock Electrcial Diagram</p> <p>Drawing no: V400 99 E100</p>	<p>Drawn by: TG</p> <p>Checked</p> <p>Approved</p>	<p>Date 13/02/2014</p> <p>Rev 1.3</p> <p>Customer Ref</p>	<p>Page no 3</p> <p>of Pages 12</p> <p>Contract no</p> <p>ASSEMBLY REF V400 99 E100</p>
	1 > 0.5sqmm	9 > 16.0sqmm																					
	2 > 0.75sqmm	10 > 25.0sqmm																					
3 > 1.0sqmm	11 > 50.0sqmm																						
4 > 1.5sqmm	12 > 4 x 16/0.2 M12 PREMADE CABLE																						
5 > 2.5sqmm	13 > 8 x 16/0.2 M12 PREMADE CABLE																						
6 > 4.0sqmm																							
7 > 6.0sqmm																							
8 > 10.0sqmm																							

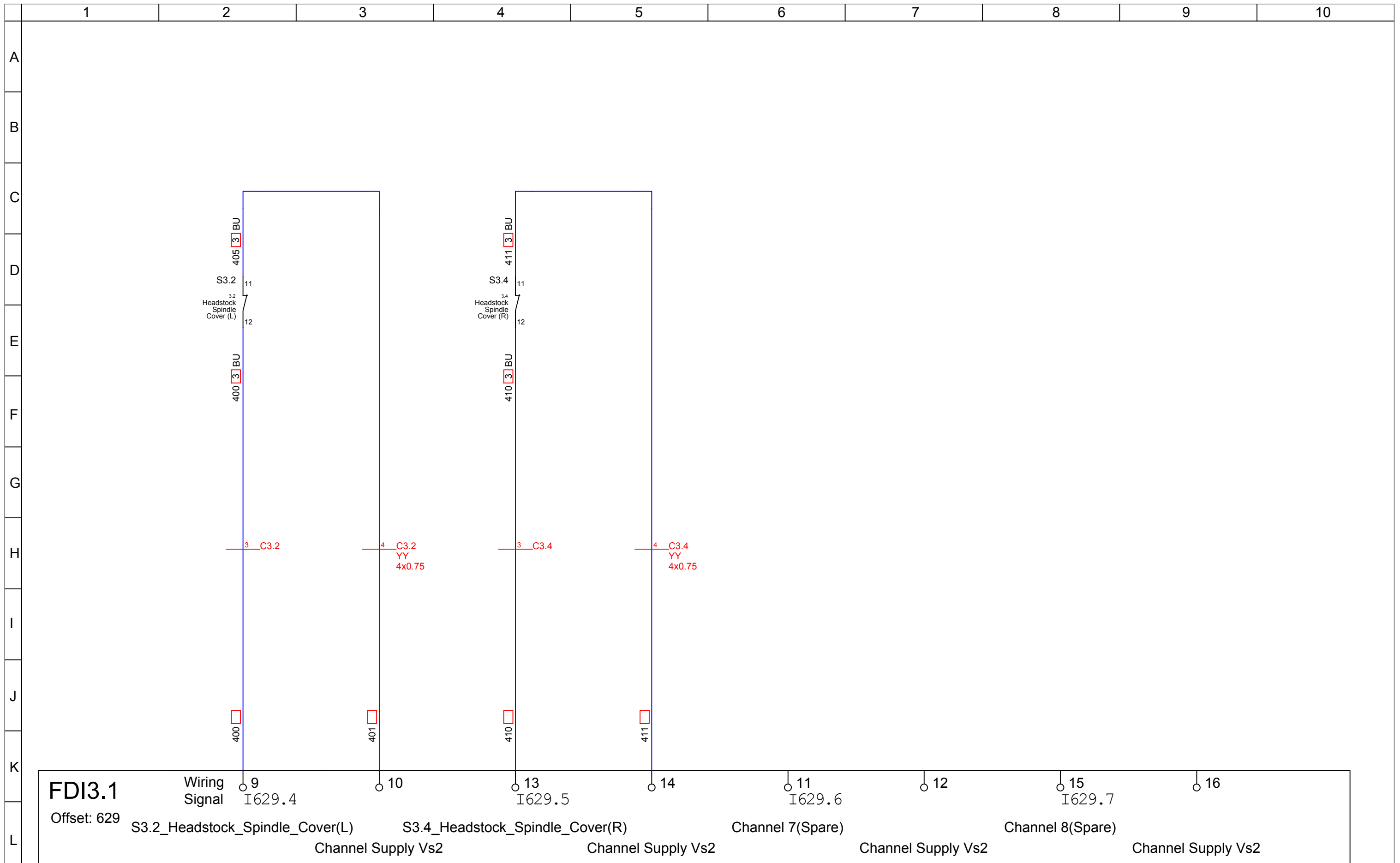

FDI3.1

Offset: 629

Wiring Signal
9 I629.4

S3.2_Headstock_Spindle_Cover(L)

Channel Supply Vs2

10

S3.4_Headstock_Spindle_Cover(R)

Channel Supply Vs2

13 I629.5

Channel 7(Spare)

14

Channel Supply Vs2

11 I629.6

12

Channel 8(Spare)

15 I629.7

Channel Supply Vs2

16



Sarclad Limited
Advanced Manufacturing Park,
Whittle Way,
Rotherham, S60 5BL
United Kingdom

Confidential proprietary information of Sarclad Limited.
Copyright and design right - Sarclad Limited
This drawing and contents are the property of Sarclad Limited and must not be copied or disclosed or used otherwise without the written consent of Sarclad Limited.

WIRE SIZE		UNLESS SPECIFIED		WIRE COLOUR(IEC60757)	
1	> 0.5sqmm	9	> 16.0sqmm	BLACK	= BK
2	> 0.75sqmm	10	> 25.0sqmm	BROWN	= BN
3	> 1.0sqmm	11	> 50.0sqmm	RED	= RD
4	> 1.5sqmm	12	> 4 x 16/0.2 M12 PREMADE CABLE	ORANGE	= OG
5	> 2.5sqmm	13	> 8 x 16/0.2 M12 PREMADE CABLE	YELLOW	= YE
6	> 4.0sqmm			GREEN	= GN
7	> 6.0sqmm			BLUE	= BU
8	> 10.0sqmm			VIOLET	= VT
				GREY	= GY
				WHITE	= WH
				PINK	= PK
				TURQUOISE	= TQ
				CLEAR	= CL

Title:
**Rolltex Machine Base - Headstock
Electrcial Diagram**

Drawing no:
V400 99 E100

Drawn by: TG	Date 13/02/2014	Page no 4	of Pages 12
Checked	Rev 1.3	Contract no	
Approved	Customer Ref	ASSEMBLY REF V400 99 E100	

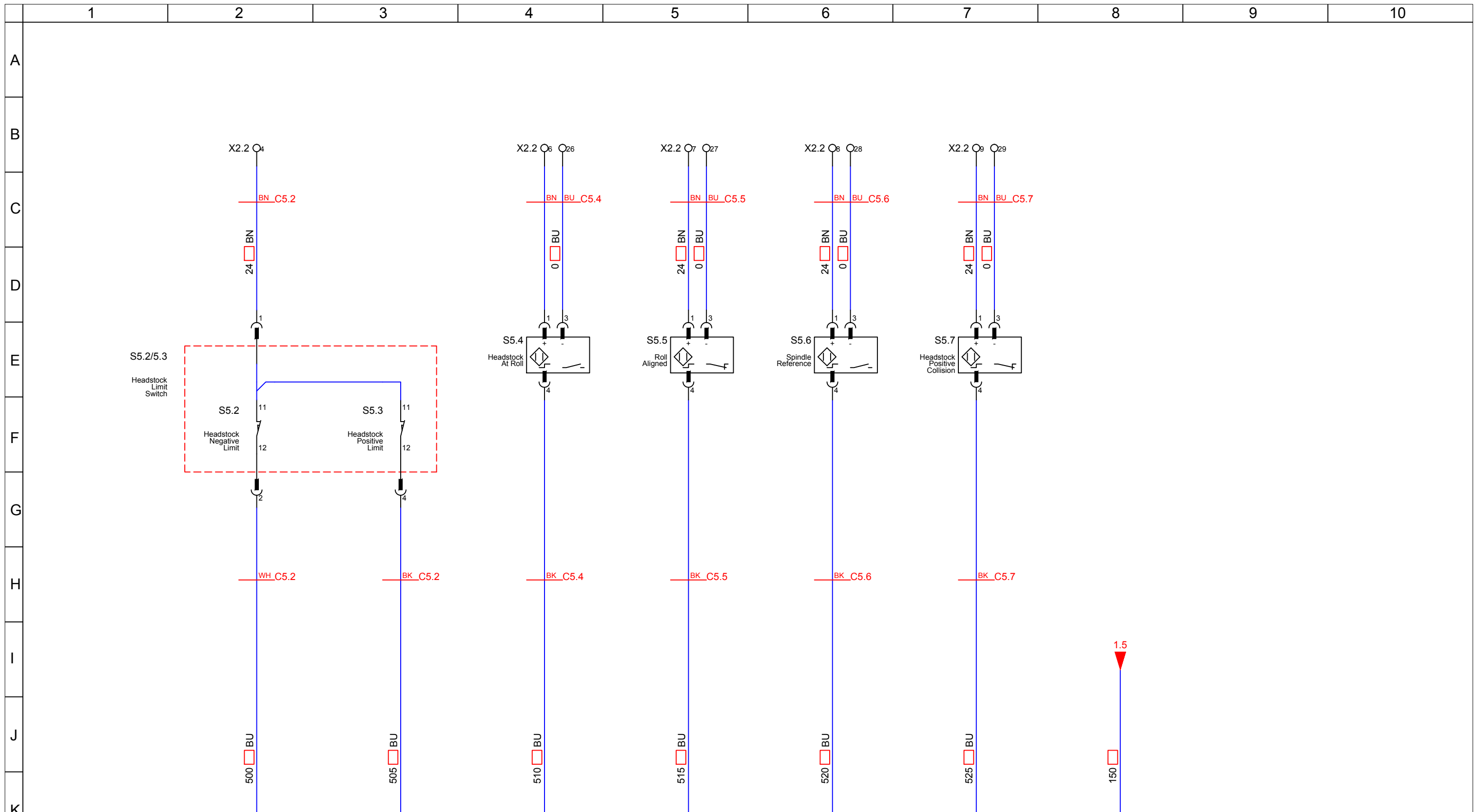

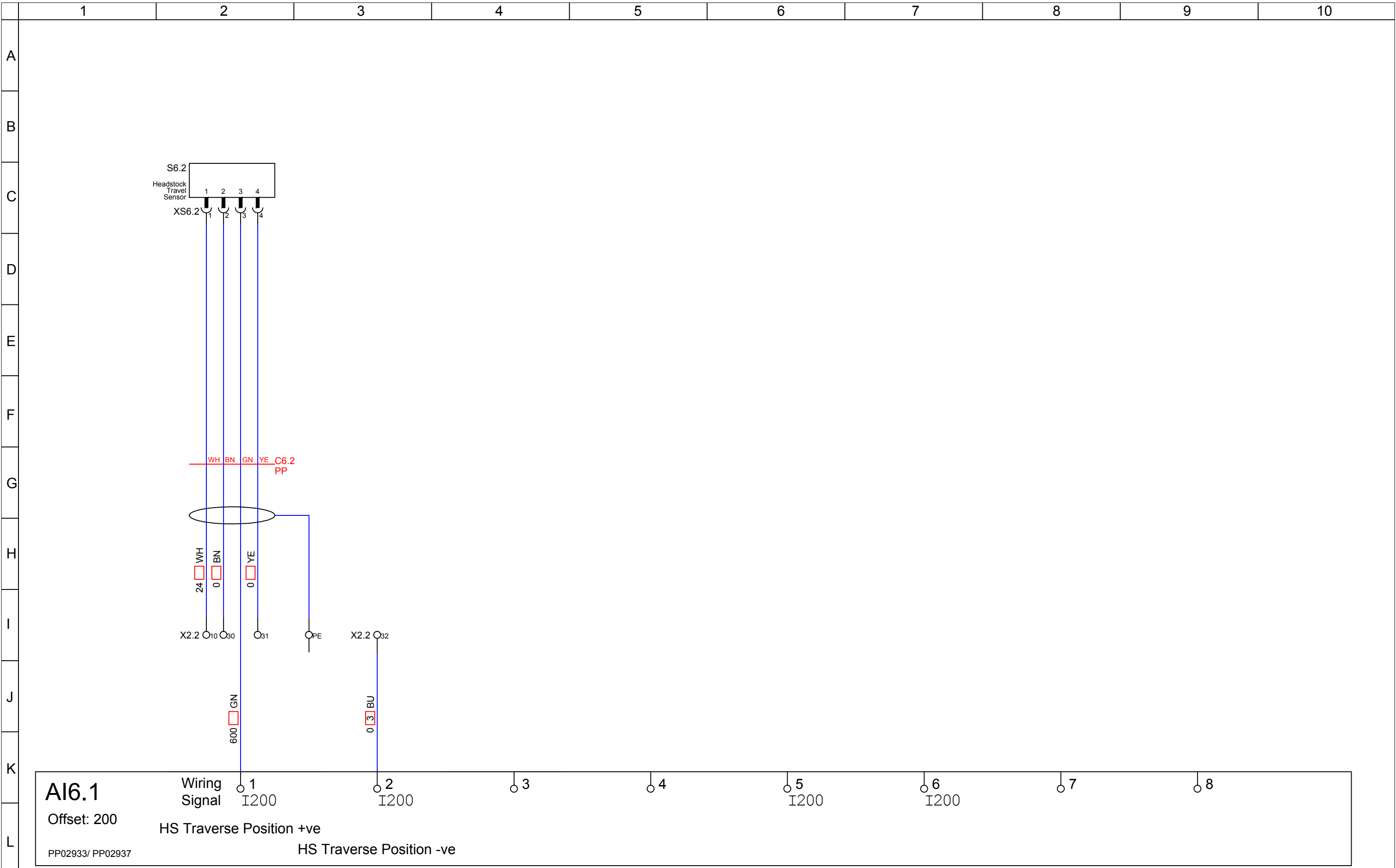

DI 5.1 Offset: 45 PP02933/ PP02935	Wiring Signal	1 I45.0	5 I45.1	2 I45.2	6 I45.3	3 I45.4	7 I45.5	4 I45.6	8 I45.7
		S5.2_Headstock_Negative_Limit	S5.3_Headstock_Positive_Limit	S5.4_Headstock_AtRoll	S5.5_Roll_Aligned	S5.6_Spindle_Reference	S5.7_Headstock_Positive_Collision	71M5.2_Headstock_Drive_Ready	Spare_I45.7

<p>Sarclad Limited Advanced Manufacturing Park, Whittle Way, Rotherham, S60 5BL United Kingdom</p> <p><small>Confidential proprietary information of Sarclad Limited. Copyright and design right - Sarclad Limited This drawing and contents are the property of Sarclad Limited and must not be copied or disclosed or used otherwise without the written consent of Sarclad Limited.</small></p>	<p>WIRE SIZE</p> <table border="0"> <tr> <td>1 > 0.5sqmm</td> <td>9 > 16.0sqmm</td> </tr> <tr> <td>2 > 0.75sqmm</td> <td>10 > 25.0sqmm</td> </tr> <tr> <td>3 > 1.0sqmm</td> <td>11 > 50.0sqmm</td> </tr> <tr> <td>4 > 1.5sqmm</td> <td>12 > 4 x 16/0.2 M12 PREMADE CABLE</td> </tr> <tr> <td>5 > 2.5sqmm</td> <td>13 > 8 x 16/0.2 M12 PREMADE CABLE</td> </tr> <tr> <td>6 > 4.0sqmm</td> <td></td> </tr> <tr> <td>7 > 6.0sqmm</td> <td></td> </tr> <tr> <td>8 > 10.0sqmm</td> <td></td> </tr> </table>	1 > 0.5sqmm	9 > 16.0sqmm	2 > 0.75sqmm	10 > 25.0sqmm	3 > 1.0sqmm	11 > 50.0sqmm	4 > 1.5sqmm	12 > 4 x 16/0.2 M12 PREMADE CABLE	5 > 2.5sqmm	13 > 8 x 16/0.2 M12 PREMADE CABLE	6 > 4.0sqmm		7 > 6.0sqmm		8 > 10.0sqmm		<p>UNLESS SPECIFIED</p> <p>WIRE COLOUR(IEC60757)</p> <p>BLACK = BK BROWN = BN RED = RD ORANGE = OG YELLOW = YE GREEN = GN BLUE = BU VIOLET = VT GREY = GY WHITE = WH PINK = PK TURQUOISE = TQ CLEAR = CL</p>	<p>Title: Rolltex Machine Base - Headstock Electrical Diagram</p> <p>Drawing no: V400 99 E100</p>	<p>Drawn by: TG</p> <p>Checked:</p> <p>Approved:</p>	<p>Date: 13/02/2014</p> <p>Rev: 1.3</p> <p>Customer Ref:</p>	<p>Page no: 5 of Pages 12</p> <p>Contract no:</p> <p>ASSEMBLY REF: V400 99 E100</p>
	1 > 0.5sqmm	9 > 16.0sqmm																				
	2 > 0.75sqmm	10 > 25.0sqmm																				
3 > 1.0sqmm	11 > 50.0sqmm																					
4 > 1.5sqmm	12 > 4 x 16/0.2 M12 PREMADE CABLE																					
5 > 2.5sqmm	13 > 8 x 16/0.2 M12 PREMADE CABLE																					
6 > 4.0sqmm																						
7 > 6.0sqmm																						
8 > 10.0sqmm																						

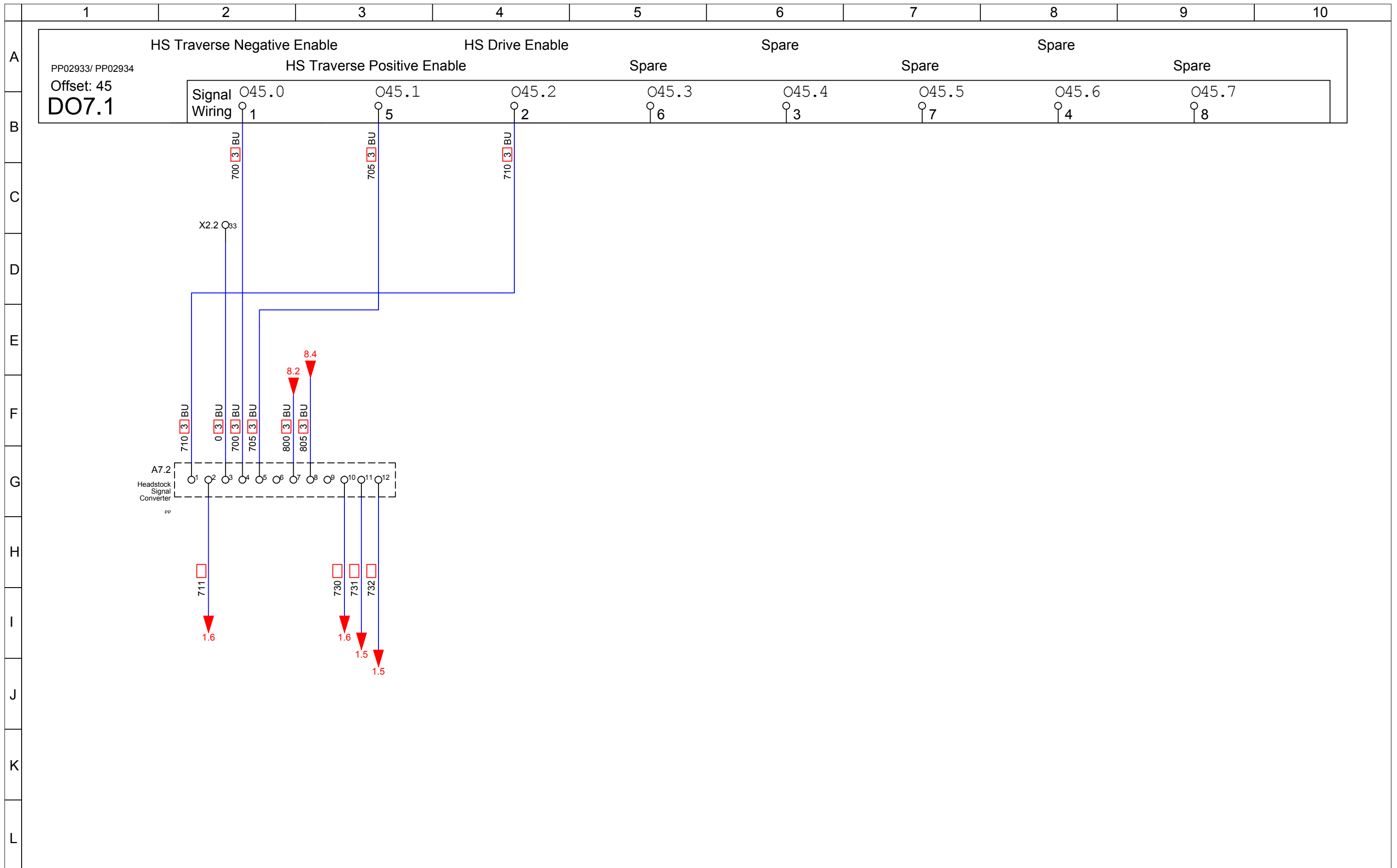

 <p>Sarclad Limited Advanced Manufacturing Park, Whittle Way, Rotherham, S60 5BL United Kingdom</p> <p><small>Confidential proprietary information of Sarclad Limited. Copyright and design right - Sarclad Limited This drawing and contents are the property of Sarclad Limited and must not be copied or disclosed or used otherwise without the written consent of Sarclad Limited.</small></p>	<p>WIRE SIZE</p> <table border="0"> <tr> <td>1 > 0.5sqmm</td> <td>9 > 16.0sqmm</td> </tr> <tr> <td>2 > 0.75sqmm</td> <td>10 > 25.0sqmm</td> </tr> <tr> <td>3 > 1.0sqmm</td> <td>11 > 50.0sqmm</td> </tr> <tr> <td>4 > 1.5sqmm</td> <td>12 > 4 x 16/0.2 M12 PREMADE CABLE</td> </tr> <tr> <td>5 > 2.5sqmm</td> <td>13 > 8 x 16/0.2 M12 PREMADE CABLE</td> </tr> <tr> <td>6 > 4.0sqmm</td> <td></td> </tr> <tr> <td>7 > 6.0sqmm</td> <td></td> </tr> <tr> <td>8 > 10.0sqmm</td> <td></td> </tr> </table>	1 > 0.5sqmm	9 > 16.0sqmm	2 > 0.75sqmm	10 > 25.0sqmm	3 > 1.0sqmm	11 > 50.0sqmm	4 > 1.5sqmm	12 > 4 x 16/0.2 M12 PREMADE CABLE	5 > 2.5sqmm	13 > 8 x 16/0.2 M12 PREMADE CABLE	6 > 4.0sqmm		7 > 6.0sqmm		8 > 10.0sqmm		<p>UNLESS SPECIFIED</p>	<p>WIRE COLOUR(IEC60757)</p> <p>BLACK = BK BROWN = BN RED = RD ORANGE = OG YELLOW = YE GREEN = GN BLUE = BU VIOLET = VT GREY = GY WHITE = WH PINK = PK TURQUOISE = TQ CLEAR = CL</p>	<p>Title: Rolltex Machine Base - Headstock Electrcial Diagram</p> <p>Drawing no: V400 99 E100</p>	<p>Drawn by: TG</p> <p>Checked:</p> <p>Approved:</p>	<p>Date: 13/02/2014</p> <p>Rev: 1.3</p> <p>Customer Ref:</p>	<p>Page no: 6 of Pages 12</p> <p>Contract no:</p> <p>ASSEMBLY REF V400 99 E100</p>
	1 > 0.5sqmm	9 > 16.0sqmm																					
	2 > 0.75sqmm	10 > 25.0sqmm																					
3 > 1.0sqmm	11 > 50.0sqmm																						
4 > 1.5sqmm	12 > 4 x 16/0.2 M12 PREMADE CABLE																						
5 > 2.5sqmm	13 > 8 x 16/0.2 M12 PREMADE CABLE																						
6 > 4.0sqmm																							
7 > 6.0sqmm																							
8 > 10.0sqmm																							



 <p>Sarclad Limited Advanced Manufacturing Park, Whittle Way, Rotherham, S60 5BL United Kingdom</p> <p><small>Confidential proprietary information of Sarclad Limited. Copyright and design right - Sarclad Limited This drawing and contents are the property of Sarclad Limited and must not be copied or disclosed or used otherwise without the written consent of Sarclad Limited.</small></p>	<p>WIRE SIZE</p> <table border="0"> <tr> <td>1</td><td>> 0.5sqmm</td> <td>9</td><td>> 16.0sqmm</td> </tr> <tr> <td>2</td><td>> 0.75sqmm</td> <td>10</td><td>> 25.0sqmm</td> </tr> <tr> <td>3</td><td>> 1.0sqmm</td> <td>11</td><td>> 50.0sqmm</td> </tr> <tr> <td>4</td><td>> 1.5sqmm</td> <td>12</td><td>> 4 x 16/0.2 M12 PREMADE CABLE</td> </tr> <tr> <td>5</td><td>> 2.5sqmm</td> <td>13</td><td>> 8 x 16/0.2 M12 PREMADE CABLE</td> </tr> <tr> <td>6</td><td>> 4.0sqmm</td> <td></td><td></td> </tr> <tr> <td>7</td><td>> 6.0sqmm</td> <td></td><td></td> </tr> <tr> <td>8</td><td>> 10.0sqmm</td> <td></td><td></td> </tr> </table>	1	> 0.5sqmm	9	> 16.0sqmm	2	> 0.75sqmm	10	> 25.0sqmm	3	> 1.0sqmm	11	> 50.0sqmm	4	> 1.5sqmm	12	> 4 x 16/0.2 M12 PREMADE CABLE	5	> 2.5sqmm	13	> 8 x 16/0.2 M12 PREMADE CABLE	6	> 4.0sqmm			7	> 6.0sqmm			8	> 10.0sqmm			<p>UNLESS SPECIFIED</p>	<p>WIRE COLOUR(IEC60757)</p> <p>BLACK = BK BROWN = BN RED = RD ORANGE = OG YELLOW = YE GREEN = GN BLUE = BU VIOLET = VT GREY = GY WHITE = WH PINK = PK TURQUOISE = TQ CLEAR = CL</p>	<p>Title: Rolltex Machine Base - Headstock Electrcial Diagram</p> <p>Drawing no: V400 99 E100</p>	<p>Drawn by: TG</p> <p>Checked</p> <p>Approved</p>	<p>Date 13/02/2014</p> <p>Rev 1.3</p> <p>Customer Ref</p>	<p>Page no 7</p> <p>of Pages 12</p> <p>Contract no</p> <p>ASSEMBLY REF V400 99 E100</p>
	1	> 0.5sqmm	9	> 16.0sqmm																																			
	2	> 0.75sqmm	10	> 25.0sqmm																																			
3	> 1.0sqmm	11	> 50.0sqmm																																				
4	> 1.5sqmm	12	> 4 x 16/0.2 M12 PREMADE CABLE																																				
5	> 2.5sqmm	13	> 8 x 16/0.2 M12 PREMADE CABLE																																				
6	> 4.0sqmm																																						
7	> 6.0sqmm																																						
8	> 10.0sqmm																																						

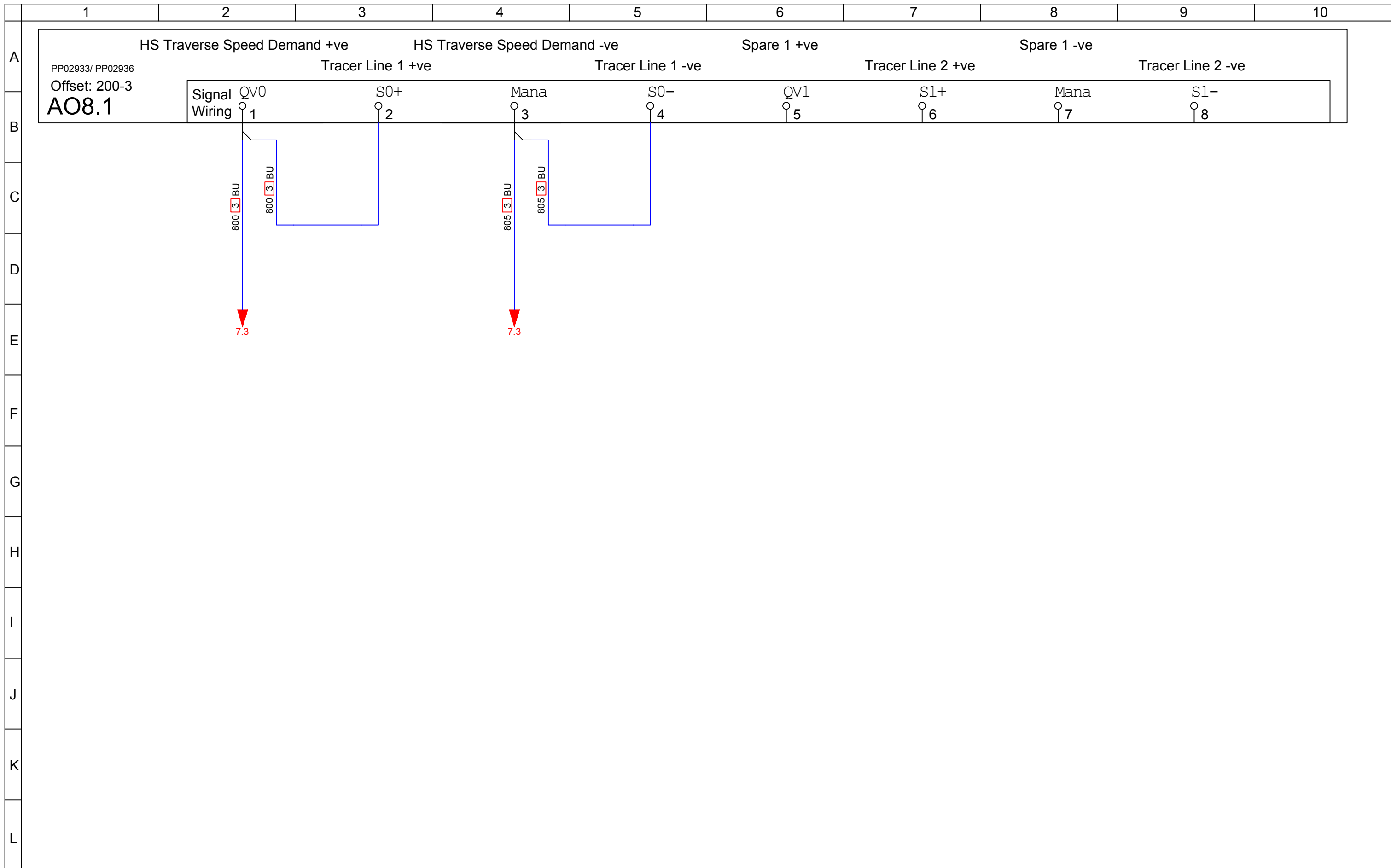

Confidential proprietary information of Sarclad Limited.
Copyright and design right - Sarclad Limited
This drawing and contents are the property of Sarclad Limited and must not be copied or disclosed or used otherwise without the written consent of Sarclad Limited.

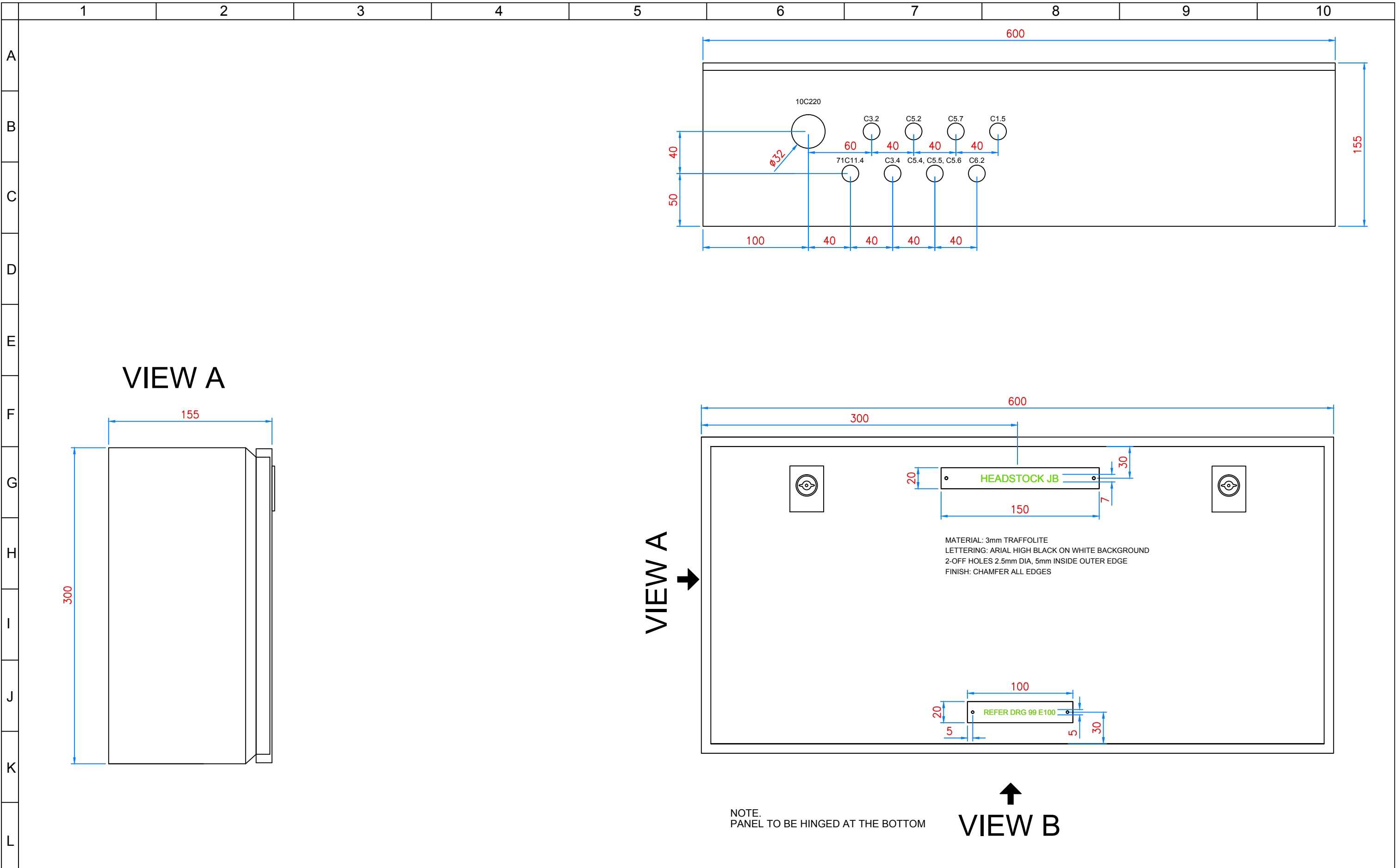

MATERIAL: 3mm TRAFFOLITE
 LETTERING: ARIAL HIGH BLACK ON WHITE BACKGROUND
 2-OFF HOLES 2.5mm DIA, 5mm INSIDE OUTER EDGE
 FINISH: CHAMFER ALL EDGES

NOTE:
 PANEL TO BE HINGED AT THE BOTTOM

 <p>Sarclad Limited Advanced Manufacturing Park, Whittle Way, Rotherham, S60 5BL United Kingdom</p> <p><small>Confidential proprietary information of Sarclad Limited. Copyright and design right - Sarclad Limited This drawing and contents are the property of Sarclad Limited and must not be copied or disclosed or used otherwise without the written consent of Sarclad Limited.</small></p>	<p>WIRE SIZE</p> <table border="0"> <tr> <td>1 > 0.5sqmm</td> <td>9 > 16.0sqmm</td> </tr> <tr> <td>2 > 0.75sqmm</td> <td>10 > 25.0sqmm</td> </tr> <tr> <td>3 > 1.0sqmm</td> <td>11 > 50.0sqmm</td> </tr> <tr> <td>4 > 1.5sqmm</td> <td>12 > 4 x 16/0.2 M12 PREMADE CABLE</td> </tr> <tr> <td>5 > 2.5sqmm</td> <td>13 > 8 x 16/0.2 M12 PREMADE CABLE</td> </tr> <tr> <td>6 > 4.0sqmm</td> <td><input type="checkbox"/></td> </tr> <tr> <td>7 > 6.0sqmm</td> <td><input type="checkbox"/></td> </tr> <tr> <td>8 > 10.0sqmm</td> <td><input type="checkbox"/></td> </tr> </table>	1 > 0.5sqmm	9 > 16.0sqmm	2 > 0.75sqmm	10 > 25.0sqmm	3 > 1.0sqmm	11 > 50.0sqmm	4 > 1.5sqmm	12 > 4 x 16/0.2 M12 PREMADE CABLE	5 > 2.5sqmm	13 > 8 x 16/0.2 M12 PREMADE CABLE	6 > 4.0sqmm	<input type="checkbox"/>	7 > 6.0sqmm	<input type="checkbox"/>	8 > 10.0sqmm	<input type="checkbox"/>	<p>UNLESS SPECIFIED</p>	<p>WIRE COLOUR(IEC60757)</p> <p>BLACK = BK BROWN = BN RED = RD ORANGE = OG YELLOW = YE GREEN = GN BLUE = BU VIOLET = VT GREY = GY WHITE = WH PINK = PK TURQUOISE = TQ CLEAR = CL</p>	<p>Title: Rolltex Machine Base - Headstock Electrical Diagram</p> <p>Drawing no: V400 99 E100</p>	<p>Drawn by: TG</p> <p>Checked</p> <p>Approved</p>	<p>Date 13/02/2014</p> <p>Rev 1.3</p> <p>Customer Ref</p>	<p>Page no 9</p> <p>of Pages 12</p> <p>Contract no</p> <p>ASSEMBLY REF V400 99 E100</p>
	1 > 0.5sqmm	9 > 16.0sqmm																					
	2 > 0.75sqmm	10 > 25.0sqmm																					
3 > 1.0sqmm	11 > 50.0sqmm																						
4 > 1.5sqmm	12 > 4 x 16/0.2 M12 PREMADE CABLE																						
5 > 2.5sqmm	13 > 8 x 16/0.2 M12 PREMADE CABLE																						
6 > 4.0sqmm	<input type="checkbox"/>																						
7 > 6.0sqmm	<input type="checkbox"/>																						
8 > 10.0sqmm	<input type="checkbox"/>																						

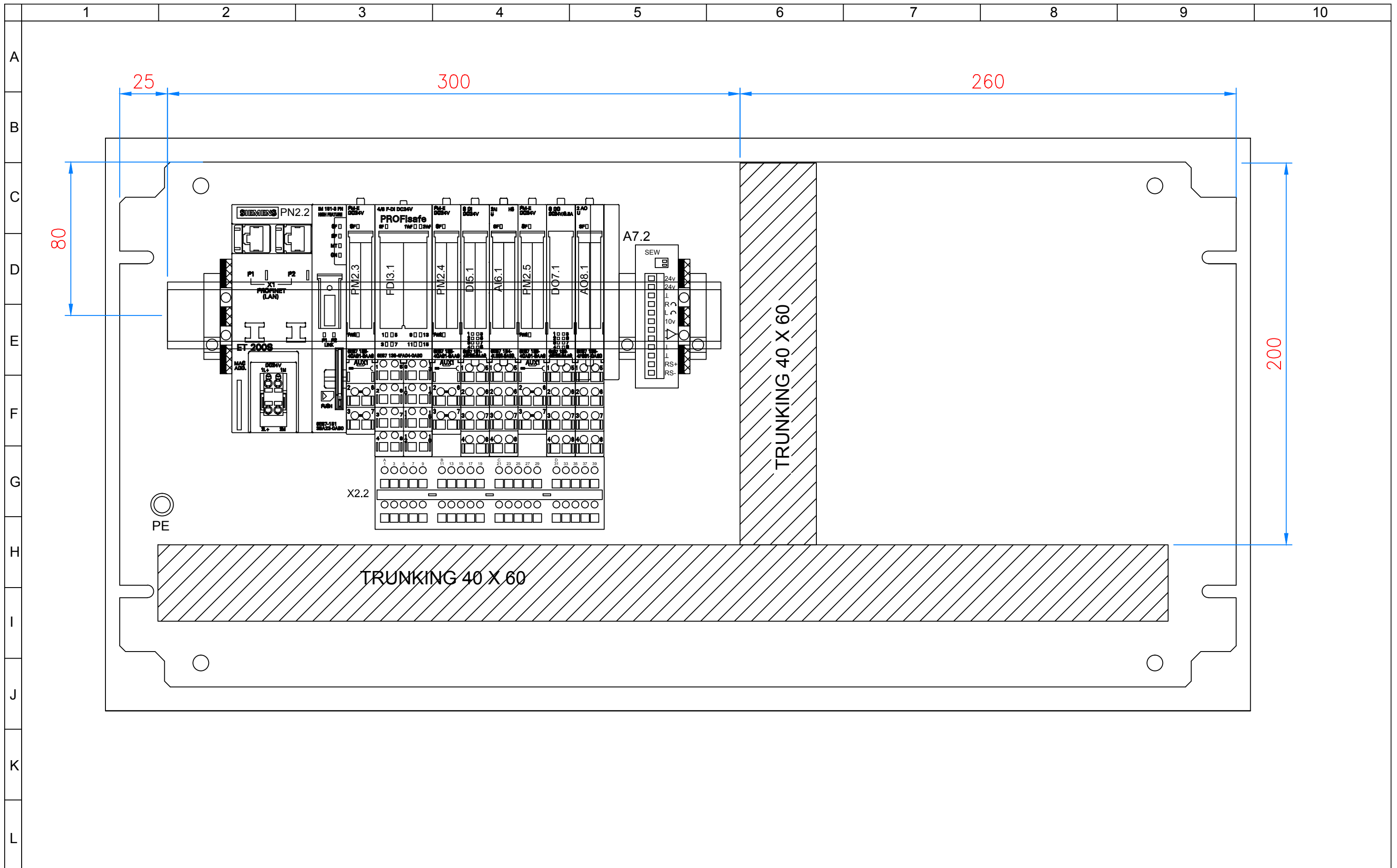

 <p>Sarclad Limited Advanced Manufacturing Park, Whittle Way, Rotherham, S60 5BL United Kingdom</p> <p><small>Confidential proprietary information of Sarclad Limited. Copyright and design right - Sarclad Limited This drawing and contents are the property of Sarclad Limited and must not be copied or disclosed or used otherwise without the written consent of Sarclad Limited.</small></p>	<p>WIRE SIZE</p> <table border="0"> <tr> <td>1 > 0.5sqmm</td> <td>9 > 16.0sqmm</td> </tr> <tr> <td>2 > 0.75sqmm</td> <td>10 > 25.0sqmm</td> </tr> <tr> <td>3 > 1.0sqmm</td> <td>11 > 50.0sqmm</td> </tr> <tr> <td>4 > 1.5sqmm</td> <td>12 > 4 x 16/0.2 M12 PREMADE CABLE</td> </tr> <tr> <td>5 > 2.5sqmm</td> <td>13 > 8 x 16/0.2 M12 PREMADE CABLE</td> </tr> <tr> <td>6 > 4.0sqmm</td> <td></td> </tr> <tr> <td>7 > 6.0sqmm</td> <td></td> </tr> <tr> <td>8 > 10.0sqmm</td> <td></td> </tr> </table>	1 > 0.5sqmm	9 > 16.0sqmm	2 > 0.75sqmm	10 > 25.0sqmm	3 > 1.0sqmm	11 > 50.0sqmm	4 > 1.5sqmm	12 > 4 x 16/0.2 M12 PREMADE CABLE	5 > 2.5sqmm	13 > 8 x 16/0.2 M12 PREMADE CABLE	6 > 4.0sqmm		7 > 6.0sqmm		8 > 10.0sqmm		<p>UNLESS SPECIFIED</p> <p>WIRE COLOUR(IEC60757)</p> <p>BLACK = BK BROWN = BN RED = RD ORANGE = OG YELLOW = YE GREEN = GN BLUE = BU VIOLET = VT GREY = GY WHITE = WH PINK = PK TURQUOISE = TQ CLEAR = CL</p>	<p>Title: Rolltex Machine Base - Headstock Electrical Diagram</p> <p>Drawing no: V400 99 E100</p>	<p>Drawn by: TG</p> <p>Checked</p> <p>Approved</p>	<p>Date 13/02/2014</p> <p>Rev 1.3</p> <p>Customer Ref</p>	<p>Page no 10</p> <p>of Pages 12</p> <p>Contract no</p> <p>ASSEMBLY REF V400 99 E100</p>
	1 > 0.5sqmm	9 > 16.0sqmm																				
	2 > 0.75sqmm	10 > 25.0sqmm																				
3 > 1.0sqmm	11 > 50.0sqmm																					
4 > 1.5sqmm	12 > 4 x 16/0.2 M12 PREMADE CABLE																					
5 > 2.5sqmm	13 > 8 x 16/0.2 M12 PREMADE CABLE																					
6 > 4.0sqmm																						
7 > 6.0sqmm																						
8 > 10.0sqmm																						

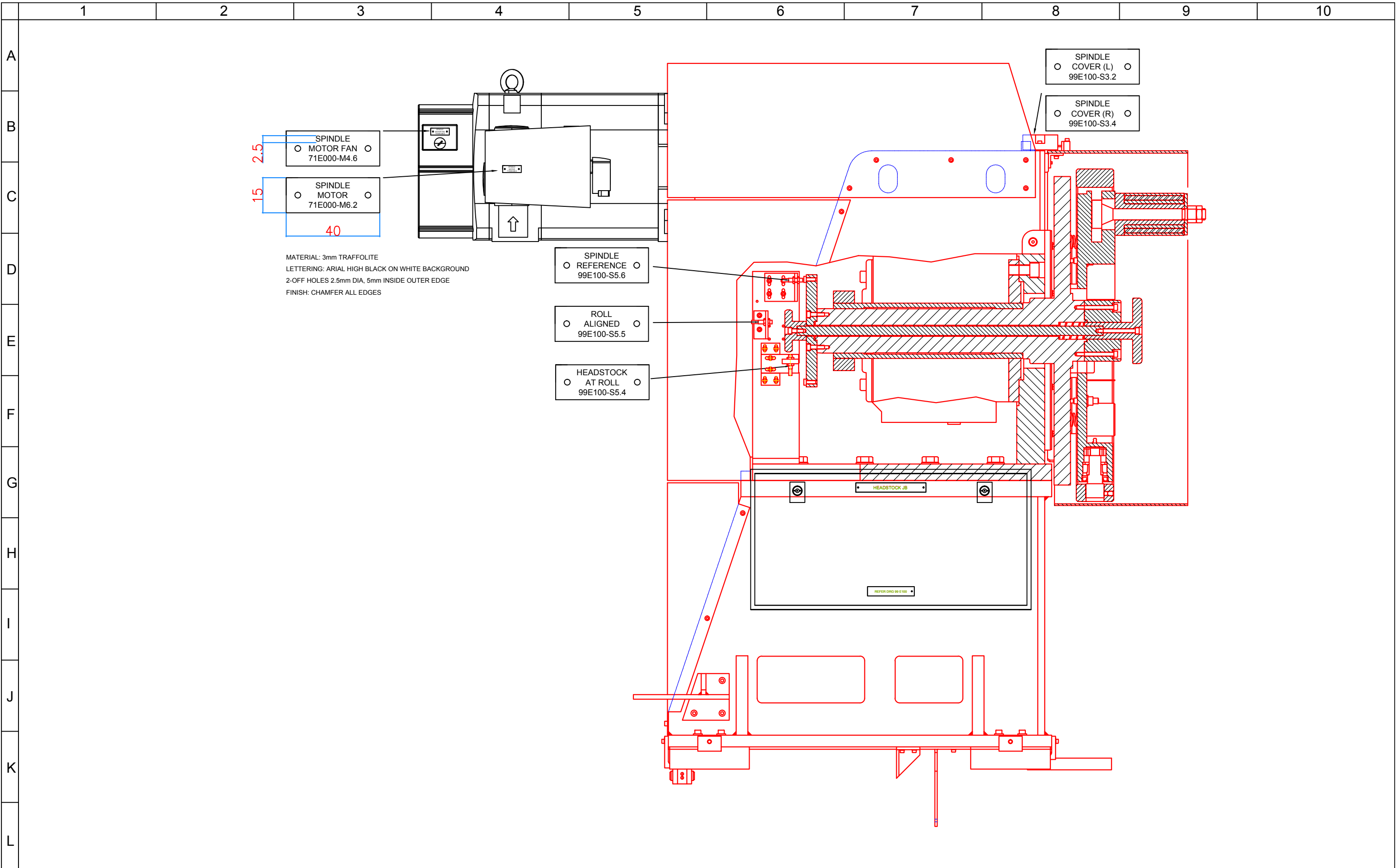

 <p>Sarclad Limited Advanced Manufacturing Park, Whittle Way, Rotherham, S60 5BL United Kingdom</p> <p><small>Confidential proprietary information of Sarclad Limited. Copyright and design right - Sarclad Limited This drawing and contents are the property of Sarclad Limited and must not be copied or disclosed or used otherwise without the written consent of Sarclad Limited.</small></p>	<p>WIRE SIZE</p> <table border="0"> <tr> <td>1 > 0.5sqmm</td> <td>9 > 16.0sqmm</td> </tr> <tr> <td>2 > 0.75sqmm</td> <td>10 > 25.0sqmm</td> </tr> <tr> <td>3 > 1.0sqmm</td> <td>11 > 50.0sqmm</td> </tr> <tr> <td>4 > 1.5sqmm</td> <td>12 > 4 x 16/0.2 M12 PREMADE CABLE</td> </tr> <tr> <td>5 > 2.5sqmm</td> <td>13 > 8 x 16/0.2 M12 PREMADE CABLE</td> </tr> <tr> <td>6 > 4.0sqmm</td> <td></td> </tr> <tr> <td>7 > 6.0sqmm</td> <td></td> </tr> <tr> <td>8 > 10.0sqmm</td> <td></td> </tr> </table>	1 > 0.5sqmm	9 > 16.0sqmm	2 > 0.75sqmm	10 > 25.0sqmm	3 > 1.0sqmm	11 > 50.0sqmm	4 > 1.5sqmm	12 > 4 x 16/0.2 M12 PREMADE CABLE	5 > 2.5sqmm	13 > 8 x 16/0.2 M12 PREMADE CABLE	6 > 4.0sqmm		7 > 6.0sqmm		8 > 10.0sqmm		<p>UNLESS SPECIFIED</p> <p>WIRE COLOUR(IEC60757)</p> <p>BLACK = BK BROWN = BN RED = RD ORANGE = OG YELLOW = YE GREEN = GN BLUE = BU VIOLET = VT GREY = GY WHITE = WH PINK = PK TURQUOISE = TQ CLEAR = CL</p>	<p>Title: Rolltex Machine Base - Headstock Electrical Diagram</p> <p>Drawing no: V400 99 E100</p>	<p>Drawn by: TG</p> <p>Checked:</p> <p>Approved:</p>	<p>Date: 13/02/2014</p> <p>Rev: 18/06/2014 1.3</p> <p>Customer Ref:</p>	<p>Page no: 11 of Pages 12</p> <p>Contract no:</p> <p>ASSEMBLY REF V400 99 E100</p>
	1 > 0.5sqmm	9 > 16.0sqmm																				
	2 > 0.75sqmm	10 > 25.0sqmm																				
3 > 1.0sqmm	11 > 50.0sqmm																					
4 > 1.5sqmm	12 > 4 x 16/0.2 M12 PREMADE CABLE																					
5 > 2.5sqmm	13 > 8 x 16/0.2 M12 PREMADE CABLE																					
6 > 4.0sqmm																						
7 > 6.0sqmm																						
8 > 10.0sqmm																						

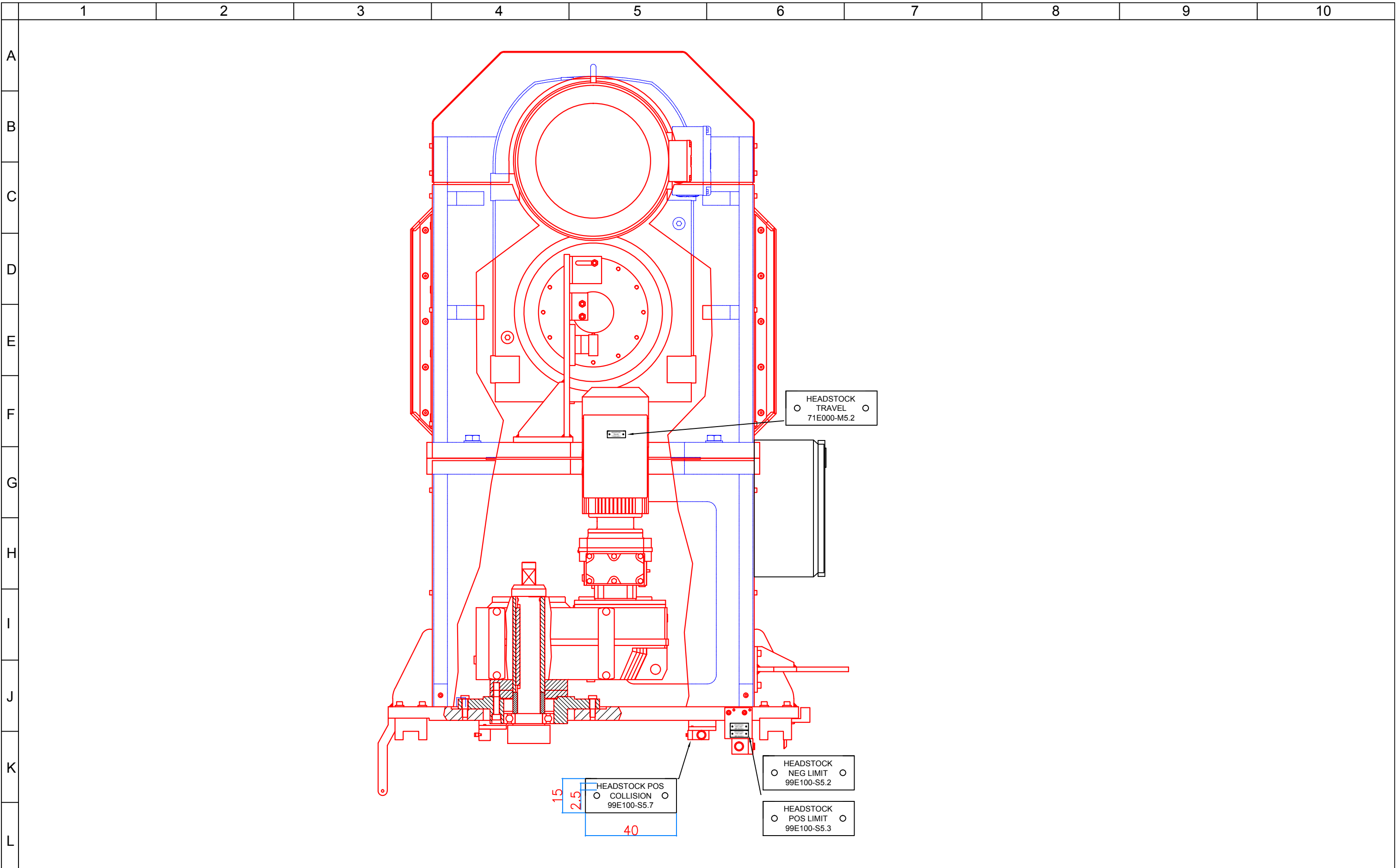

 <p>Sarclad Limited Advanced Manufacturing Park, Whittle Way, Rotherham, S60 5BL United Kingdom</p> <p><small>Confidential proprietary information of Sarclad Limited. Copyright and design right - Sarclad Limited This drawing and contents are the property of Sarclad Limited and must not be copied or disclosed or used otherwise without the written consent of Sarclad Limited.</small></p>	<p>WIRE SIZE</p> <table border="0"> <tr> <td>1 > 0.5sqmm</td> <td>9 > 16.0sqmm</td> </tr> <tr> <td>2 > 0.75sqmm</td> <td>10 > 25.0sqmm</td> </tr> <tr> <td>3 > 1.0sqmm</td> <td>11 > 50.0sqmm</td> </tr> <tr> <td>4 > 1.5sqmm</td> <td>12 > 4 x 16/0.2 M12 PREMADE CABLE</td> </tr> <tr> <td>5 > 2.5sqmm</td> <td>13 > 8 x 16/0.2 M12 PREMADE CABLE</td> </tr> <tr> <td>6 > 4.0sqmm</td> <td></td> </tr> <tr> <td>7 > 6.0sqmm</td> <td></td> </tr> <tr> <td>8 > 10.0sqmm</td> <td></td> </tr> </table>	1 > 0.5sqmm	9 > 16.0sqmm	2 > 0.75sqmm	10 > 25.0sqmm	3 > 1.0sqmm	11 > 50.0sqmm	4 > 1.5sqmm	12 > 4 x 16/0.2 M12 PREMADE CABLE	5 > 2.5sqmm	13 > 8 x 16/0.2 M12 PREMADE CABLE	6 > 4.0sqmm		7 > 6.0sqmm		8 > 10.0sqmm		<p>UNLESS SPECIFIED</p>	<p>WIRE COLOUR(IEC60757)</p> <p>BLACK = BK BROWN = BN RED = RD ORANGE = OG YELLOW = YE GREEN = GN BLUE = BU VIOLET = VT GREY = GY WHITE = WH PINK = PK TURQUOISE = TQ CLEAR = CL</p>	<p>Title: Rolltex Machine Base - Headstock Electrical Diagram</p> <p>Drawing no: V400 99 E100</p>	<p>Drawn by: TG</p>	<p>Date 13/02/2014</p>	<p>Page no 12</p> <p>of Pages 12</p>
		1 > 0.5sqmm	9 > 16.0sqmm																				
		2 > 0.75sqmm	10 > 25.0sqmm																				
3 > 1.0sqmm	11 > 50.0sqmm																						
4 > 1.5sqmm	12 > 4 x 16/0.2 M12 PREMADE CABLE																						
5 > 2.5sqmm	13 > 8 x 16/0.2 M12 PREMADE CABLE																						
6 > 4.0sqmm																							
7 > 6.0sqmm																							
8 > 10.0sqmm																							
<p>Checked</p>	<p>Rev 1.3</p>	<p>Contract no</p>																					
<p>Approved</p>	<p>Customer Ref</p>	<p>ASSEMBLY REF V400 99 E100</p>																					

	1	2	3	4	5	6	7	8	9	10
	Rev	Date	Orig	ECI	Description					
A	1.1	13/02/2014	TG		Original Issue					
	1.2	14/04/2014	TG		Issued for Design Review					
B	1.3	18/06/2014	TG		Issued for Production					
C										
D										
E										
F										

G										
H										
I										
J										
K										
L										

 <p>Sarclad Limited Advanced Manufacturing Park, Whittle Way, Rotherham, S60 5BL United Kingdom</p> <p><small>Confidential proprietary information of Sarclad Limited. Copyright and design right - Sarclad Limited This drawing and contents are the property of Sarclad Limited and must not be copied or disclosed or used otherwise without the written consent of Sarclad Limited.</small></p>	<p>WIRE SIZE UNLESS SPECIFIED</p> <table border="0"> <tr> <td>1 > 0.5sqmm</td> <td>9 > 16.0sqmm</td> </tr> <tr> <td>2 > 0.75sqmm</td> <td>10 > 25.0sqmm</td> </tr> <tr> <td>3 > 1.0sqmm</td> <td>11 > 50.0sqmm</td> </tr> <tr> <td>4 > 1.5sqmm</td> <td>12 > 4 x 16/0.2 M12 PREMADE CABLE</td> </tr> <tr> <td>5 > 2.5sqmm</td> <td>13 > 8 x 16/0.2 M12 PREMADE CABLE</td> </tr> <tr> <td>6 > 4.0sqmm</td> <td><input type="checkbox"/></td> </tr> <tr> <td>7 > 6.0sqmm</td> <td><input type="checkbox"/></td> </tr> <tr> <td>8 > 10.0sqmm</td> <td><input type="checkbox"/></td> </tr> </table>	1 > 0.5sqmm	9 > 16.0sqmm	2 > 0.75sqmm	10 > 25.0sqmm	3 > 1.0sqmm	11 > 50.0sqmm	4 > 1.5sqmm	12 > 4 x 16/0.2 M12 PREMADE CABLE	5 > 2.5sqmm	13 > 8 x 16/0.2 M12 PREMADE CABLE	6 > 4.0sqmm	<input type="checkbox"/>	7 > 6.0sqmm	<input type="checkbox"/>	8 > 10.0sqmm	<input type="checkbox"/>	<p>WIRE COLOUR(IEC60757)</p> <p>BLACK = BK BROWN = BN RED = RD ORANGE = OG YELLOW = YE GREEN = GN BLUE = BU VIOLET = VT GREY = GY WHITE = WH PINK = PK TURQUOISE = TQ CLEAR = CL</p>	<p>Title: Rolltex Machine Base - Headstock Electrcial Diagram</p>	<p>Drawn by: TG</p>	<p>Date: 13/02/2014</p>	<p>Page no: Revs of Pages 12</p>
		1 > 0.5sqmm	9 > 16.0sqmm																			
		2 > 0.75sqmm	10 > 25.0sqmm																			
3 > 1.0sqmm	11 > 50.0sqmm																					
4 > 1.5sqmm	12 > 4 x 16/0.2 M12 PREMADE CABLE																					
5 > 2.5sqmm	13 > 8 x 16/0.2 M12 PREMADE CABLE																					
6 > 4.0sqmm	<input type="checkbox"/>																					
7 > 6.0sqmm	<input type="checkbox"/>																					
8 > 10.0sqmm	<input type="checkbox"/>																					
<p>Checked:</p>	<p>Rev: 1.3</p>	<p>Contract no:</p>																				
<p>Approved:</p>	<p>Customer Ref:</p>	<p>ASSEMBLY REF V400 99 E100</p>																				